THE WEATHER TODAY
Forecast for Central New York: Fair [illegible]

Oneonta Daily Star

MEMBER OF THE ASSOCIATED PRESS

THE LATEST NEWS FIRST
The Star is delivered throughout Otsego and Delaware counties [illegible] on the day of publication.

VOLUME [illegible] WHOLE NO. [illegible]

ONEONTA, N. Y., MONDAY, APRIL 30, 1923.

PRICE THREE CENTS

State Trooper Mattice Murdered At Morris; Franklin Yates, Slayer, Commits Suicide

OFFICER MEETS FATE IN PURSUIT OF DUTY

Barricaded in Attic of Home With Three Weapons By His Side, Yates Shoots At Pursuers

Others Narrowly Escape

Second Shot Just Misses Trooper Young and Deputy Sheriff Wolverton—Yates Out on Bail on Charge of Rape—Of Well Known Family But Career One of Degeneracy.

Shot down without a chance for self defense, State Trooper Harold C. Mattice of Troop C, Sidney, was murdered by Franklin Yates at about 9 o'clock Saturday morning at the Yates home on the Butternut creek about four miles from Morris. Realizing that murder had been added to the list of his other crimes and knowing that escape from the house was impossible, Yates then shot himself through the right temple with a rifle, dying instantly. The man was being sought in connection with the firing that morning of the barn of William Harris, his brother-in-law, a half mile distant across the valley from the Yates home. Yates was out on bail on a serious charge preferred by his niece, Harris' daughter. He had attended the Oneonta Normal school and was a member of a well known family.

Corporal Mattice, Trooper Adrian E. Young and Deputy Sheriff Joseph Wolverton had tracked Yates from the Harris barn to his home. They had just entered the attic in search of the man when from his hiding place in a dark corner of the garret Yates opened fire with a 12-gauge shot gun, the full charge hitting Mattice in the left breast. A second shot missed Young by a narrow margin. Knowing that their companion was mortally wounded if not dead and sensing that it would be suicidal longer to stay in the attic, Young and Wolverton hastened down stairs and summoned aid. It was not until the arrival of Captain Daniel E. Fox and a detail of troopers from Sidney was it discovered that Yates was dead by his own hand.

The Harris farm is located on the Garratsville road, about four miles from Morris, directly across the Butternut creek and about a half mile distant from the Yates homestead, which is on the back road not far distant from Noblesville. The barn which Yates attempted to burn is situation by the road some little distance from the house and is a medium sized structure used principally as a storage place for hay and implements. But one cow was kept there. It was about 4:30 o'clock Saturday morning when Charles Walton, a neighbor, discovered that the barn was on fire. Walton had just started his milking in a barn adjacent to the Harris property. He telephoned to Morris for aid and then notified Colin Harris, 19-year-old son of William Harris, and Archie Eldred, another neighbor. Harris secured a fire extinguisher from his home and the three men soon put out the blaze, which had been started between the silo and the barn. A heap of kindling wood soaked with kerosene had been used to start the fire, which was spreading fast when discovered and would soon have been beyond control. The Morris fire department had loaded a chemical engine upon a truck and was about to start when word came that the fire was out.

Troopers Notified of Fire.

In the meantime Justice of the Peace A. V. Carlton, another neighbor of Harris, had telephoned the Sidney barracks of the attempt to burn the barn. This call reached Captain Fox at about 5:30 and he immediately dispatched Corporal Mattice and Trooper Young to the scene. They picked up Deputy Sheriff Wolverton in Morris village. The men reached the spot between 7 and 8 o'clock and started an investigation at once. Fresh foot tracks leading away from the barn could be seen plainly in the earth, softened by the [illegible] rain of the previous night. The officers followed the tracks which led across the meadows and down a slope to the creek. On the far side of a footridge they picked up the trail again and followed it up a hill and to the back door of the Yates home. In the kitchen they found Yates' rubber boots. The boots fitted nicely into the tracks.

Confident that they had found their man, the officers sought Yates to question him. They went to the front door and their knock was answered by Yates' mother, 74 years old. Upon their statement that they wished to question her son, Mrs. Yates showed the officers into the sitting room to the right of the entrance hall, apologizing for the appearance of the house, torn up for housecleaning. She said that Franklin was upstairs in his room and that she would call him. She went out of the room and the men heard her calling, "Franklin, Franklin." They waited about 20 minutes and then she called her son again. Again the men waited for a number of minutes. Finally the troopers told the mother that they must see Yates at once as they wanted to get their work finished so that they could return to Sidney. They asked if they might go upstairs and she gave permission.

The mother went upstairs ahead of the men to point the way. Yates was to be found in none of the rooms on the second floor and the mother was well that he might have gone into the attic for something. She showed the officers the door and they opened it and ascended the steep stairs. The stairs lead into that portion of the attic over the main portion of the house. At the rear of the house is an ell addition. The attic over this addition is under a low pitched roof and is very dark. The plate of the house, constructed of heavy timbers and rising about 18 inches from the floor, separates this portion from the rest of the garret. The stairs come up directly in front of this dark hole and less than 10 feet away.

Mattice Shot Without Warning.

When the officers had reached the garret and had failed to see Yates Mattice took a few steps toward the dark hole, turned his searchlight into its depths and glimpsing the man, shouted: "Yates, come out here; we want to talk to you." The only answer was the crash of a shot. Exclaiming, "My God, I'm shot," Mattice lurched backward three or four steps and fell into the arms of Trooper Young. Young eased the man to the floor and as he straightened up another shot rang out. The heavy charge of BB shot missed the trooper by but inches and buried itself in the slopin, roof of the attic.

Seeing at a glance that Mattice was beyond human aid, the full charge having ripped open his left breast, and realizing the folly of staying longer in the attic, Young and Wolverton sprang for the stairs. As he passed into the Upper hall Young shot three times into the ceiling at the place where he thought Yates must be. As it developed subsequently, the bullets pased within about four feet of Yates.

Young and Wolverton hastened outdoors, sent a hired man to notify Sidney barracks of the occurrence and set themselves to guard the house. About 20 minutes after the shooting Wolverton heard a muffled sound that was probably the report of the suicide's rifle. The deputy thought little of the matter at the time, however.

Enraged Citizens Gather.

Captain Fox was notified of the shooting at about 5 o'clock. He and Sergeant [illegible] and Troopers Mangan and Smith, at once started for Morris, driving at the best speed their car would make. By the time they arrived at the Yates home a considerable number of farmers and Morris citizens had gathered, most of them armed with rifles and shotguns. Enraged by the crime these good people had resolved that Yates would never make his escape. One old man, Shep Stone, an expert rifleman and a character well known about Morris, stated to Captain Fox that he would need to use but one charge of gunpowder if he sighted Yates.

After getting Mrs. Yates out of the house and to a neighbor's, Captain Fox and his men, not knowing that Yates was dead, set about recovering Mattice's body. His feet hung over the stairway and a rope was thrown about them and the body pulled to a position where it could be lifted down. It could be seen that the man had died within a very few minutes after being hit. An endeavor was then made to draw Yates' fire so that it could be ascertained approximately where he was hiding. A trooper's hat was stuck on the end of a stick and lifted above the edge of the attic floor. This ruse failed and a mirror was then placed on a stick and used as a periscope. Yates could not be seen.

At this juncture of affairs a blood spot was noticed on the ceiling of a room in the back portion of the house. Procuring an axe and a pike pole the officers started to cut a hole in the ceiling. After a few minutes work a thin stream of blood trickled down. A large hole was cut and a man's blood came into view, covered with

(Concluded on Page Eight)

SEVEN OF CREW GO DOWN WITH THEIR STEAMER

Others Make Way to Vineyard Sound Light Ship Unobserved by Rescue Craft; Carried Coal Cargo

CAUSE NOT KNOWN

Ship Apparently Sinks Shortly After First Wireless Calls Broadcast; Bound From Norfolk to Boston

Boston, April 29—The steamer Seaconnet sank today at the entrance to Vineyard sound, carrying down with her at least seven men, according to wireless messages intercepted here.

One woman and 22 men were able to reach the Vineyard sound lightship in small boats. Two rescue vessels, the coast guard cutter Acushnet and the steamer City of Rome, responded to the calls for assistance broadcast by the Seaconnet, but when they arrived at the position given by the Seaconnet, they found no trace of the steamer.

Mystery shrouded the sinking of the steamer. The vessel's distress calls for assistance were intercepted soon after 6 o'clock. Within an hour the City of Rome was cruising the waters of the sound four miles southeast of the Vineyard sound lightship, but could find no trace of the vessel. A few hours later the Acushnet searched the same waters with similar results. How the survivors reached the lightship without being sighted by the rescue boats was unexplained.

The Seaconnet actually sank one mile south one half west of the Vineyard sound lightship, although her first calls for held broadcast about 6 o'clock this morning gave her position as further south. The winds and currents were sufficient, however, it is believed, to have carried her that distance toward the lightship before she sank.

The Seaconnet was bound for Boston from Norfolk with coal.

Seven Probably Lost.

Newport, R. I., April 29. — The steamer Seaconnet sank early today in Vineyard sound, with a loss of probably seven lives. Of the 21 men and one woman aboard, the woman and 14 men succeeded in reaching the Vineyard sound lightship, according to word reaching here.

The steamer, engaged in coastwise trade between Boston and Norfolk, sent out calls for assistance at about 6 o'clock this morning, reporting that she was listing badly to starboard, and giving her position as one mile south, one-half west of the Vineyard sound lightship. It was believed that she sank a short time after the first call, which was intercepted here at 6:30 o'clock, was broadcast.

It was believed that the survivors made their way in small boats to the lightship.

The Seaconnet was a freighter of 3,552 tons and was built in 1918 at Camden, N. J. She was originally known as the steamer Tuckahoe. The vessel was 318 feet long, 44 feet wide, and had a depth of 18 feet. Her home port was Boston.

BOYS OF NEW YORK REIGN SUPREME THROUGH WEEK

New York, April 29. — New York begun today a week in which boyhood will take the [illegible] demonstrate the capabilities of the city's army of ambitious and industrious youngsters.

Officially it is Boys' week, which will be devoted to a varied program enabling future captains of finance and industry to taste for an hour or two the responsibilities they may have to bear in years to come.

Next Thursday a boy will head the stock exchange, another will be mayor, while others will tackle executive tasks in banks and business houses.

The greatest demonstration of the city's boyhood is planned for Tuesday, when more than 100,000 will march in a patriotic May day parade to emphasize loyalty to the ideals of America. Governor Smith is expected to review them.

SON OF EX-TAX COMMISSIONER HEAD FALLS FOUR STORIES

Albany, April 29.—Walter W. Law, the third, son of Walter W. Law, Jr., former state tax commissioner, who last night fell from the fourth story window of the Troy club, at Troy, tonight was reported as resting comfortably in an Albany hospital, where he was removed [illegible] morning. His injuries, at first believed critical, later were found to consist of a fractured thigh and arm and bruises.

Law, a student in Union college, Schenectady, was attending a dance. He told friends he was "going upstairs to rest" and a few moments later pedestrians found him on the sidewalk, unconscious. Law said he was gazing from the window, slipped and fell.

Corporal Harold C. Mattice of State Troopers, Brutally Murdered Near Morris Saturday by Franklin Yates. From Snap Shot of Group, the Only Picture Available.

ORDERS INQUIRY INTO LYNCHING

University of Missouri Students in Mob Which Hangs Negro From Viaduct

(By the Associated Press)

Columbia, Mo., April 29.—Immediate grand jury investigation of the lynching here of James T. Scott, negro, who was held in jail charged with an attack on a 14 year old girl, will be requested by Prosecuting Attorney Rubey M. Hulen, he announced tonight.

A mob of more than 5,000 men and boys broke into the jail, and with an acetylene torch burned its way into Scott's cell, pushed and dragged him through the streets and hanged him to a bridge over the Missouri, Kansas and Texas railroad tracks in the southwestern part of the city. Scott, who was identified last Friday by the girl as the negro who on April 26 lured her to a lonely spot along the railroad tracks and attempted to assault her, vigorously asserted his [illegible]

Rancorous shouts of derision was the answer of the mob as a boy member adjusted the noose.

Just before the negro was thrown from the bridge the father of the girl, head of the German department of the University of Missouri, appealed to the mob to let justice take its course in the courts, but he was howled down and even threatened by some of the more extreme members of the mob.

NAVY NOT RUM RUNNER CHASER

Admiral Benson Declares Such Use Would Result in Lowered Morale of Men

Albany, April 29—Use of the United States navy to fight rum runners will result in a lowering of the morale of the men, Rear Admiral William S. Benson, president of the United States shipping board, and wartime head of the combined Atlantic and Pacific fleets told newspapermen here tonight. Admiral Benson later addressed members of the Knights of Columbus gathered from all parts of the state for ceremonies incident to conferring the fourth degree.

"Use of the navy to fight gun runners will result in a lowering of the morale of the men," said Admiral Benson. "The navy is not intended for this purpose; never was intended for any such purpose.

"Preferable, to my way of thinking, would be a [illegible] coast guard, light house service and similar quasi-naval services under the navy. Then curbing the liquor traffic might become the function of such a combination.

"These services were placed under the navy during war time. They well could be put in the same place in peace time, and their use against liquor runners would serve to reduce their overhead expenses."

Franklin Yates, the Hoved degenerate Whose Slaying of Trooper H. C. Mattice Has Moved George County. Yates Had no Moustache But This Picture, Taken Some Years Ago, Will Easily be Recognized by Those Who Knew Him.

KNUTE NELSON DIES ON TRAIN EN ROUTE HOME

U. S. Senator From Minnesota Is Stricken With Heart Failure Near York, Pa.; Secretary Accompanies Body

BORN IN NORWAY

Studied Law After Serving Though Civil War; Resigns Second Term as Governor of Minn. to Enter U. S. Senate

Harrisburg, Pa., April 29. — The body of United States Senator Knute Nelson, Minnesota, who died suddenly on a railroad train near York, Pa., last night, while on his way from Washington to his home in Alexandria, Minn., left here this afternoon for Chicago. From there it will be taken to St. Paul and then to Alexandria, where the funeral will be held, probably Friday.

The body was accompanied from Harrisburg by Simon Michelet, secretary to Senator Nelson and George W. Weis, Jr., of St. Paul, Minnesota state insurance commissioner, who was in the sleeping car in which the senator was stricken.

Governor Preus of Minnesota, who was in New York, was informed of Senator Nelson's death and left for Chicago, where Mr. Michelet said today he was expected to meet the body upon its arrival tomorrow morning. He will accompany the party from Chicago to St. Paul, leaving Chicago tomorrow evening.

The senator's sudden death was due to heart trouble, brought on, according to physicians, by grip and colds from which he had suffered during the winter and by weaknesses of his age. He was 80 years old.

Born in Voss, Norway, on February 2, 1843, Knute Nelson came to the United States with his widowed mother when he was six years old and they found their first American home in Chicago. The boy helped his mother by selling papers on the street. Later they moved to Wisconsin, and the youngster obtained his first schooling in Dane county, going to the academy at Albion, Wis., where he studied for three years.

In the Civil war, Nelson entered the Fourth Wisconsin Volunteer infantry. He served three years, taking part in the capture of Fort Jackson, St. Phillip and New Orleans, in the siege of Vicksburg and the battles of Baton Rouge, Camp Bisland and Franklin. In the fighting at Port Hudson, La., he received a wound in the thigh, the effects of which he felt the rest of his life. Taken prisoner, he was kept at Port Hudson until it surrendered.

Studies Law After War.

Returning to Dane county, Wis., after the war, Nelson studied law and was admitted to the bar in 1867. In 1868 he married Miss Nicholina Jacobson at Christiania, Wis., and they moved to Alexandria, Minn., which was to be Nelson's home thereafter. Five children were born, but four have died, leaving Miss Ida Nelson the only surviving child.

Mr. Nelson was elected to the House of Representatives in 1882, after he had served terms in the legislature of both Minnesota and Wisconsin as state senator. After six years in the lower house of congress he retired and resumed his law practice. He was elected Governor of Minnesota in 1892, and was reelected two years later, but resigned in 1895 to become United States senator, which office he [illegible]

GIRL'S BODY FOUND WITH HEAD CRUSHED

New York, April 29.—A middle-aged man was held by police tonight in connection with the murder of eight year old Josephine Bruno, whose mutilated body was found jammed under a grating in the cellar of her home in Brooklyn today. The girl disappeared yesterday.

Seven men were taken in a round-up by a score of detectives assigned to hunt for the murderer and six later were released. Police refused to divulge the identity of the man they held beyond the fact that he was an Italian and about 40 years old.

The girl's body was discovered by a woman who resided in the same house, after the cellar has been searched several times. The girl had been stabbed and her head was crushed.

PROHIBIT MAY 1 CROWD

(By the Associated Press)

Wetzler, Rheinish Prussia, April 29. —It is stated in German quarters here that the occupation authorities have prohibited May day demonstrations in the occupied area.

MAY BE HOLDING PURNELL

Marysville, Ohio, April 29—A man answering the description of "King" Benjamin Purnell, founder of the House of David, was arrested here today and is being held for identification. [illegible] Kent county, Mich., authorities.

TWO CONDITIONS TO COURT ENTRY VITAL

Senator Lodge States that Admistration's Requirements Important, But Adds "Senate May Possibly Originate Other Conditions

Not Requested By Bankers

President States that He Has Never Been Approached on Subject International Financiers, but Has Summoned Them to White House

Washington, April 29.—Food for further discussion of the world court questioned among administration officials and Republican leaders was presented in the publication today of two statements on the matter, one by President Harding and the other by Senator Lodge, Massachusetts, chairman of the foreign relations committee, and Republican leader in the senate.

Of the two, that by Senator Lodge was generally conceded as likely to have the greater bearing on the question which since President Harding's New York address of last Tuesday has transcended all others in interest among officials and political leaders. The foreign relations committee chairman in a letter to Governor Hyde of Missouri described as vitally important the two conditions to American membership in the court put forward by the administration but added that it might be assumed that "the senate may very possibly originate and propose other conditions."

This declaration by Senator Lodge with his further assertion that "a satisfactory adjustment will be reached," was interpreted in some quarters as rather definitely indicating that he and a number of other Republican senators known to have similar views feel that the administration conditions or reservations are sufficient. The natural result of this attitude, it was generally conceded would be the offering in the senate of new reservations designed primarily to separate further American participation in court activities from the affairs of the league.

The attitude which President Harding would take toward further reservations has not been disclosed and quite naturally [illegible] expected to be taken the world court question comes up at the senate and any additional conditions proposed are drafted. Mr. Harding has indicated that he regards the two conditions which he has recommended as quite sufficient but there remains the question of whether he would not, in the interest of party harmony, accept reservations proposed in the senate.

Not Bankers' Request.

The two conditions to American adhesion to the international court protocol which the administration has proposed provided for declaration of the refusal of the United States to join the League of Nations and that the United States shall have an equality of representation in the council and in the assembly in the election of court judges.

The statement by President Harding relative to the world court was made in the course of his address last night before the American Society of Newspaper Editors. It was a declaration that there was no truth in assertions that the administration had proposed American membership in the court at the request of international bankers. In making his denial the President referred to "a very earnest editorial" making such assertions which he said he had read within the last 48 hours. A similar charge was made several days ago in a statement on the world court made by Senator LaFollette, Republican, Wisconsin.

"There isn't a word of truth in it," said the executive to the editors in referring to the assertions of the editorial, "and I want to tell this to you because it will enlarge your vision and enable you to comment sometimes a little more satisfactorily. I have been President something more than two years and I have yet to be asked for an audience or to be requested an interview by a single international banker in America or elsewhere. And the only exchange of opinions between international bankers and the President of the United States has been at the request of the President and it is fair to say that in the instances when they have been summoned they have said, with just the same patriotic interest and devotion that you would say, 'Mr. President, we are at your service in any way you wish i ocommand us.'"

MUST BE READY TO DEFEND GRANT

Chester Agreement Null and Void, According to Paragraph of Article 94

(By the Associated Press)

Lausanne, April 29.—The Chester concession was the formal topic of discussion today among the delegates to the Near East conference.

If the French, as seems probable, make a fight in Turkey to maintain their 1914 railroad concession, the Chester representatives must be ready to defend their grant, as the last paragraph of the famous Article 94 of the draft treaty, it is asserted, would nullify it. This article provides that all legislative provisions since 1914 which are inconsistent with the rights referred to in the article are null and void. The article also protects the French railroad concession, with which the Chester grant conflicts.

The [illegible] has brought considerable progress. The first territorial section of the treaty virtually has been agreed upon except the boundary of Eastern Thrace, which, it is expected, will be easily adjusted.

The Turks are evidencing a sacrificatory spirit on the whole.

Tomorrow will be devoted to the work of the experts seeking solution of the multitude of financial problems.

DYNAMITE PASSENGER TRAIN

(By the Associated Press)

Berne, April 29. — Three French railway officials have been killed in a dynamite outrage against a French passenger train, according to reports received here from Coblenz.

DELAY VISIT TO MURDER SCENE

State Officer Postpones Trip to Spot of Alleged Slaying of Clarence Peters

New York, April 29.—The proposed visit to the lonely stretch of road in Westchester county, where the body of Clarence Peters of Haverhill, Mass., was shot and killed by Walter S. Ward, discovered and which was to have been made today by Deputy Attorney General Wilbur W. Chambers and Francis D. H. Irvine of Brooklyn, a witness in the state inquiry into the slaying, was postponed.

Irvine and his father, J. [illegible] Irvine, a contracting decorator of Brooklyn, testified yesterday that they had been stalled on the White road the night of May 15, 1922, by a motor truck on which they were returning from Connecticut. Both men declared that although the spot was within half a mile of Ward swore he shot Peters on an unusual street, they heard [illegible]

Irvine said that he had been [illegible] a representative of the district attorney general to hold in readiness the scene of the murder [illegible] to discuss the [illegible] saying Mr. Chambers had [illegible] nothing.

"CRUDE IN ROMANCE"

(By the Associated Press)

London, April 29.—[illegible] attention to [illegible] crude, especially in the building trades, [illegible] grievances remained [illegible] possibility of disturbances [illegible] May day, which [illegible] observed by [illegible] of workers [illegible]

BASEBALL

NEWS FROM THE SPORTING WORLD

NATIONAL LEAGUE

BROOKLYN DEFEATS BOSTON.

First Game of Season Between These Clubs Results 2 to 1 For Dodgers.

Brooklyn, April 29. — Boston defeated Brooklyn in their first game of the season today, 2 to 1. Two errors, followed by a single by McGuinness, gave the Braves their first run in the opening inning. The Dodgers tied the score in the sixth inning on Griffith's double and Wheat's single. Boeckel scored the tally in the eighth on his hit, McGuinness' sacrifice and Bagwell's single.

Boston ..... 100 000 010—2 7 1
Brooklyn ..... 000 001 000—1 7 2

Batteries — Benton, Watson and Gowdy; Dickerman and DeBerry.

REDS DEFEAT CUBS.

Donohue Absolute Master of Chicago Team Throughout Beautiful Game.

Cincinnati, April 29. — Pete Donohue won his third straight victory and pitched his first shutout of the season in defeating the Chicago Cubs, 3 to 0, in a beautifully played game today. He allowed four hits, three of which were double and gave four bases on balls in the first four innings, but every hit and every walk came after two men were out. From that time on, not a Chicago runner reached first base. The Reds bunched hits off Aldrige in the third and sixth innings for three earned runs.

Chicago ..... 000 000 000—0 4 1
Cincinnati ..... 001 002 00x—3 9 1

Batteries — Aldrige, Keen and O'Farrell; Donohue and Hargrave.

CARDS BEAT PIRATES.

St. Louis Sensationally Supports Jesse Haines in Winning Match.

St. Louis, April 29. — Supported sensationally, Jesse Haines pitched St. Louis to its third straight victory by defeating Pittsburgh, 3 to 2, in the first of a four-game series here today. The Cardinals executed four double plays. Glazner, Pittsburgh pitcher, hit a home run in the sixth inning.

Pittsburgh ..... 000 001 001—2 8 1
St. Louis ..... 200 100 00x—3 8 1

Batteries — Glazner, Hamilton and Schmidt; Haines and Ainsmith.

GIANTS LOSE ANOTHER.

New York Begins Gathering in Runs Too Late in Contest.

Polo Grounds, April 29. — The Giants lost their third straight game at home when Philadelphia won a free hitting game here today, 9 to 8. After the Phillies drove Jack Bentley off the mound in the third, the Giants hacked away at Meadows' long lead until he had to retire. His successors were ineffective, but Philadelphia's margin was sufficient. The Giants had the tying and winning runs on base in the ninth. McGraw used five pitchers and Fletcher four.

		R	H	E
Philadelphia	015 030 000	9	14	2
New York	100 002 140	8	14	1

Batteries — Meadows, Mitchell, Weinert, Bishop and Henline; Bentley, J. Barnes, Ryan, Walberg, Scott and Snyder.

INTERNATIONAL LEAGUE

Rochester, 11-10-2; Baltimore, 8-10-2.

Toronto, 5-12-2; Reading, 2-4-1.

Buffalo, 1-4-1; Jersey City, 3-9-1 (first game.)

Buffalo, 7-10-0; Jersey City, 6-11-0 (second game.)

Syracuse, 2-12-1; Newark, 5-8-2 (first game.)

Syracuse, 16-17-1; Newark, 4-11-1 (second game.)

EASTERN LEAGUE

Springfield, 1-6-3; Albany, 4-7-2.

Hartford, 4-6-1; Bridgeport, 5-9-0.

Pittsfield, 4-15-3; New Haven, 5-6-

Waterbury, 5-9-1; Worcester, 0-12-1.

AMERICAN ASSOCIATION

Indianapolis, 5-11-0; Toledo, 4-6-0.

Milwaukee, 4-6-0; Minneapolis, 0-6-1.

Louisville, 3-6-0; Columbus, 5-11-2.

Kansas City, 13-16-0; St. Paul, 5-9-1.

SATURDAY'S GAMES

National.

Boston, 6; New York, 4.
Philadelphia, 3; Brooklyn, 2.
St. Louis, 4; Cincinnati, 3.
Chicago-Pittsburgh—rain.

American.

Boston, 5; New York, 3.
Chicago, 6; Cleveland, 3.
Detroit, 4; St. Louis, 1.
Philadelphia-Washington—rain.

SCHEDULE OF TODAY'S GAMES.

American League.

St. Louis at Chicago.
Cleveland at Detroit.
Philadelphia at Boston.
New York at Washington.

National League.

Boston at Philadelphia.
Brooklyn at New York.
Pittsburgh at St. Louis.
Chicago at Cincinnati.

STANDING OF THE TEAMS.

National League.

	W	L	P.C.
New York	9	3	.750
Chicago	7	5	.583
Philadelphia	5	4	.556
Pittsburgh	6	6	.500
Cincinnati	6	6	.500
Boston	5	6	.455
St. Louis	5	7	.417
Brooklyn	3	8	.273

American League.

	W	L	P.C.
Cleveland	9	3	.750
Detroit	8	4	.666
New York	7	4	.636
Philadelphia	5	4	.556
Washington	4	5	.444
Boston	4	7	.364
St. Louis	3	7	.300
Chicago	2	8	.200

AMERICAN LEAGUE

INDIANS HAVE EASY TIME.

Chic Master of White Sox All Way Through Controversy.

Chicago, April 29. — George Uhle was the master of the White Sox today and Cleveland had an easy time making it three out of four by taking the final game of the series, 8 to 3, before a crowd estimated at 35,000. The visitors bunched their hits behind ragged fielding on the part of the locals.

		R	H	E
Cleveland	030 111 020	8	12	2
Chicago	000 000 210	3	6	3

Batteries — Uhle and O'Neill; Woodward, T. Blankenship, Mack and Schalk.

PHILADELPHIA ATHLETICS WIN.

Hasty Holds Washington to Five Hits —Losers' Runs on Sacrifice Flys.

Washington, April 29.—Hasty held Washington to five hits today and the Mackmen won a well played game, 3 to 2. Philadelphia made two runs in the fifth inning when Perkins singled with the bases loaded, Dykes counting and Hasty scored on Ricondа's long fly to left. With men on second and third in the seventh inning, Hasty struck out Pinch Hitter Wade and Gharrity lofted to Miller. Evans scored both runs for the locals, beating the throw home on two plays to center.

Philadelphia . . 001 020 000—3 8 0
Washington . . 000 100 010—2 5 3

Batteries — Hasty and Perkins; Hollingsworth, Russell and Ruel.

TIGERS WIN IN NINTH.

Pinch Hitter Woodall Drives Ball into Right Garden.

Detroit, April 29.—A scoreless tie that extended to the final moments of the ninth inning was turned into a 1 to 0 victory for Detroit over St. Louis today when Pinch Hitter Woodall drove the ball into deep right, Fothergill scoring. Danforth and Dauss fought a pretty pitchers' battle, with the Detroit veteran having a slight edge. The attendance, despite a chill north wind, was 32,000.

St. Louis . . . . 000 000 000—0 4 0
Detroit . . . . . 000 000 001—1 7 0

Batteries — Danforth and Severeid; Dauss and Bassler.

SUNDAY GAMES IN SCRANTON

Decision by Officials of Club in N. Y.—Penn. League Necessitates Rearrangement of Schedule—14 Sunday Contest in Binghamton; 13 in Scranton.

Syracuse, April 29. — Magnates of the newly organized New York-Pennsylvania league met here in the final session before the opening of the season, May 9, to revise the schedule of Sunday games. Due to the fact that Scranton has decided to play Sunday baseball, it was necessary to revise the dates in order to give Scranton its share.

The president of every club in the league attended the meeting in addition to President John H. Farrell and his son, P. E. Ferrell, secretary and treasurer of the circuit.

Scranton was awarded 13 Sunday dates with its team playing the first Sunday game in Binghamton May 13 against the Triple Cities team. Binghamton was given 14 Sunday dates, York 13, and Elmira 15. Sunday baseball will not be attempted in Wilkes-Barre or Williamsport, other teams in the circuit.

ADMIRERS MOB DUGOUT

Exhibition Game Ends in Ninth After Ruth Clouts Homer — Police and Players Unite to Escort Player to Clubhouse.

Clifton, N. J., April 29. — An exhibition game between the New York Yankees and the Patterson Silk Sox was halted in the ninth inning when admirers of Babe Ruth stormed the Yankee dugout after the Bambino had clouted a home run over the right field fence. The Yankees won, 9 to 6, in the abbreviated contest.

After Ruth had circled the bases and was making his way to the dugout a crowd of 2,000 broke from the stands and dashed after him. Yankee players tried to stop the mob and Meusel and Haines were knocked down and trampled. Several policemen also were trampled in the crush and their uniforms torn.

The players, aided by police and the use of bats, escorted Ruth through the mob to the dressing rooms. A large crowd surrounded his automobile in front of the grounds and another delay took place before he could drive away.

WITH THE YOUTHFUL STARS.

Red Sox Trim White Sox at Wilber Park Diamond.

The Red Sox administered a severe drubbing to the White Sox on the Wilber Park diamond Friday afternoon, winning 24 to 2, in very easy fashion. For the Red Sox Glenn did the twirling and was caught by Grosse while the White Sox battery consisted of Camp and Miller on the mound and Radley receiving. Glenn fanned 10 men.

Stars Defeat Yanks.

With Simmons allowing but two hits and fanning 12 men, the Stars administered a 29 to 2 drubbing to the Yanks at Newburgh park Friday afternoon in the first game of the Junior league. For the winners Delaney slammed out two homers. Mondillo had two triples and Emhoff and Dilello made a pair of two baggers each. For the Stars Simmons pitched and Mondillo caught. The Yanks used five men in the box. Camubell, Martucci, Wilson, Gordon and Clune. J. Edwards and Clune caught.

Little Leaguers Defeat Indians.

Little Leaguers defeated the Indians Friday afternoon at the Wilber Park ball grounds by a score of 21 to 9. The batteries for the Little Leaguers were Mahon, pitcher; Case and Leamy, catchers; Indians, Brand and Deers, pitchers; Harrington, catcher. Striking features were a three-base hit by Jone for the Leaguers, and a two-base by Brand for the Indians.

Suvorees built to order. Helen's Hat shop. advt 6t.

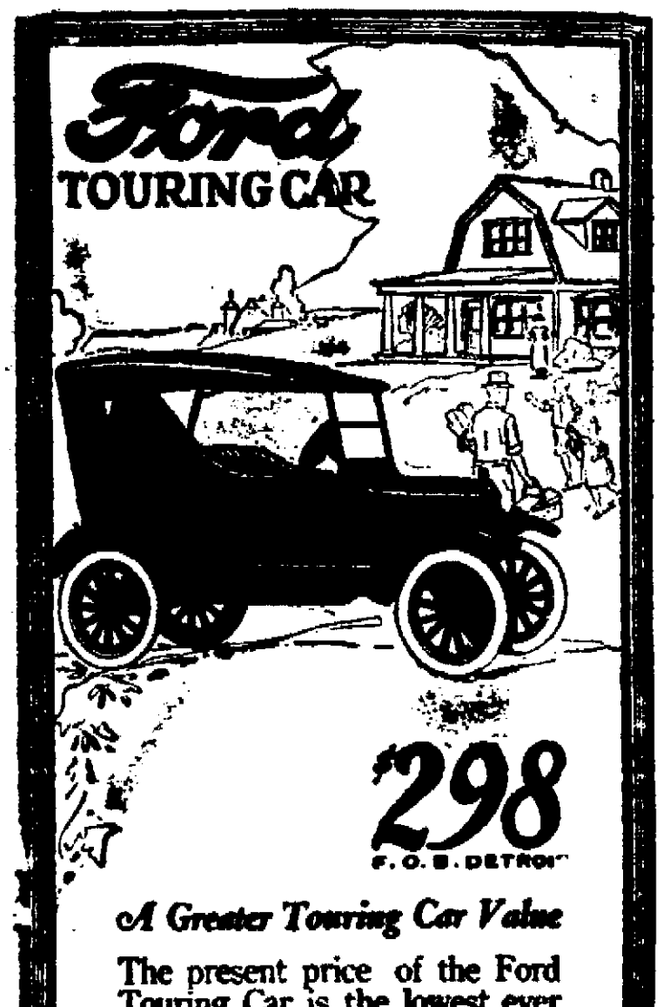

A Greater Touring Car Value

The present price of the Ford Touring Car is the lowest ever made.

And yet the car itself is a greater value. It is better looking with slanting windshield, a one-man top and improved seats. And there are many refinements in chassis construction.

The demand is so great that deliveries will soon be impossible. To protect yourself, order now. Make a small down payment, the balance on easy terms.

Ford prices have never been so low
Ford quality has never been so high

ONEONTA SALES CO.
R. J. WARREN
MARKET ST. ONEONTA

2 SHOWS DAILY—8:30-7:9
DOORS OPEN at 2 and 6:30
WE SHOW RAIN OR SHINE
COME EARLY TO SECURE SEATS

ONEONTA THEATRE
"THE BARNUM OF THEM ALL"

THE BIG SHOW IS HERE FOR 3 DAYS STARTING TODAY

The Great Elephant Charge!
H. A. SNOW'S
HUNTING BIG GAME IN AFRICA
WITH GUN AND CAMERA

THE MASTODONIC TORNADO BEARS DOWN ON THE CAMERA, IS SNAPPED AND THEN ANNIHILATED!

You've never seen anything like it before—you never will again!

You'll view with bated, gasping breath the stampede of trumpeting elephants charging the camera. You will shout with joy and excitement as these Mad Monarchs of the Murky Morass come tearing headlong into the screen. You'll wonder and marvel at the unparalleled bravery and courage of the dauntless picture hunters. And you'll hail this amazing adventure spectacle as the greatest you ever saw. Don't miss it!

FOR THREE SOLID MONTHS THIS PICTURE PLAYED TO CAPACITY CROWDS AT THE LYRIC THEATRE, N. Y. C. AT $2.00 PRICES

Excitement and Entertainment Scientifically Presented in a Manner that Outstrips Romance and Fiction

SEE
Africa's Wildest Haunts Brought to Light
The Armageddon of the Jungle
Elephants Battle in a Crater
Enraged Rhinoceros Charging Into Eye of Camera
Lions and Leopards Fought and Conquered
The Livingston-Stanley Trails Visited Again and Photographed for the First Time
The World's Greatest Film Mill in Operation
Hundreds of Thousands of Jackass Penguins
The Drama of Wild Nature With Every Beast of the Mysterious Continent a Character Therein.

SEE the ferocious beasts of impenetrable Africa pictured in their wildest haunts. See the dauntless adventurers of the camera face death a dozen times while they snap the mighty behemoths of the unconquerable forest right under their snarling noses. See the most thrilling motion picture record ever brought back from far-off Africa. Don't miss the greatest of all shows—mightier—bigger—more thrilling than any show on earth.

THE WILDS OF FAR-OFF AFRICA CONQUERED
WITH GUN AND CAMERA
IN MR. FORD'S TIN CHARIOT
"Funnier than the antics of Lloyd or Chaplin," —says the N. Y. Sun.
A TREAT FOR YOUNG AND OLD—DON'T MISS IT

A Great Show For The Kiddies

"By all means see this picture and take the children, for if you don't they'll never forgive you if they ever find out about this show," writes the N. Y. Daily News.
"No one between the ages of seven and seventy should miss this picture," suggests the N. Y. Eve. Post.
"A marvelous panorama of wild life," says the N. Y. Eve. Mail.

Look Out for the ELEPHANTS—
THE CIRCUS IS HERE.

Battle Royal Between a Flivver and a Wart Hog.

Thrills You Can Never Forget.

THE GREATEST SHOW THAT EVER HIT ONEONTA.

Other Added Attractions—
A ROARING COMEDY
SCREEN SNAP SHOTS
AND OTHER FEATURES

REMEMBER—
NO ADVANCE IN PRICES.
A $2.00 SHOW
FOR 22 and 28c
KIDS 10c ALL SHOWS

Surpassing the Combined Circuses, Zoos and Menageries of Two Hemispheres

BROWNS FAIL TO HIT PACE

Team Fits Well, But Lacks Punch in Places Where Punch is Deciding Factor of Game; Loss of Sisler Noticeable.

(By the Associated Press)

New York, April 29. — Inability of the St. Louis Browns to strike a winning strike has been one of the outstanding features of the first two weeks of major league baseball play.

Although the Browns do well, they lacked the punch when punch was needed. Their pitching was ragged and the absence of Sisler from the game had its effect.

The St. Louis Nationals came out of their early slump during the week. At the expense of the Pittsburgh club, the Cardinals won their third straight game today. The Giants held to the lead in the National.

The Braves, however, developed a punch and made trouble for the champions in the opening Polo Ground series. Fletcher's Philadelphia team, with an excellent offensive, dented the Giants in the rear of their series today. The Giants have outhit all other teams in the league.

The Cubs continue to show good form, but met better pitching in their latest games. The Pirates shook off the losing habit they fell into at the start and began hitting at a terrific clip. The Reds improved as well as the Pirates, while the Brooklyn club slumped deeper.

Speaker's Indians held their American league opponents. Their toughest opposition has been Detroit. Tyrs men are the most consistent hitters in the league so far. The Athletics proved an all around good club. Washington showed improvement over last year but the White Sox played below their ability. The Yankees, who found the Red Sox so easy in the opening series of the season, met a greatly improved team when they went to Boston.

Ira S. Sweet, practical horseshoer, at the Windsor, Oneonta, May 7. National hotel, Norwich, May 9. advt tf

Hamilton Wins Relay; Morris on Team

The team of Hamilton college won the mile relay of its class at the relay carnival of the University of Pennsylvania held at Franklin field on Saturday. The day was rainy and the showing of all of the teams was a bit slow. In the class with Hamilton was, as their positions in the event following Hamilton, Colby, New York university and University of Maryland.

The Hamilton team was made up of Albert Morris of this city, and V. Alison, A. Alison and Ewin.

EXHIBITION GAME.

Clifton, N. J., April 29.—New York Americans, 9-6-0, Dougherty's Silk Sox, 6-10-0. Batteries — Pipgras, Johnson and Hoffman; Bengough, Gaston, Talcott and Smith.

NOTICE TO CREDITORS

Pursuant to an order of Sheldon H. Close, surrogate of the county of Otsego, notice is hereby given, according to law, to all persons having claims against the estate of Andrew T. Russell, deceased, late of the city of Oneonta, in said county, that they are required to exhibit the same, with vouchers thereof, to the undersigned executor of the estate of the said deceased, at his law office in the city of Oneonta, in said county, on or before the 1st day of September next.

Dated, February 6, 1923.

George L. Gates, Executor.
Franklin C. Beyer, Attorney for petitioner, Oneonta, N. Y.

NOTICE TO CREDITORS

Pursuant to an order of Sheldon H. Close, surrogate of the county of Otsego, notice is hereby given, according to law, to all persons having claims against the estate of Frances R. Fritts, deceased, late of the city of Oneonta, in said county, that they are required to exhibit the same, with vouchers thereof, to the undersigned administrators of the estate of the said deceased, at the law office of Owen C. Becker, in the city of Oneonta, in said county, on or before the 1st day of November next.

Dated, April 2, 1923.

Alice Crouch, Carr W. Peck, Administrators.
Owen C. Becker, Esq., Attorney for Administrators, Oneonta, N. Y.

Otsego County News

DEATH OF MRS. GILMORE.

Succumbs After Illness of Two Weeks of Double Pneumonia.

Cooperstown, April 28.—Mrs. Angie St. John Gilmore died Saturday morning at her home on Delaware street after an illness of two weeks with double pneumonia. She was taken while visiting her daughter at Fort-Plain and was brought to Cooperstown about a week ago. Funeral services will be held from the Gilmore home on Delaware street Tuesday afternoon at 3 o'clock, with Dr. Truman F. Hall officiating, and burial will be made at Richfield Springs.

Mrs. Gilmore was born at Richfield Springs January 5, 1861, the daughter of Newton and Amelia Ely St. John. For many years she has been a respected resident of this vicinity and many friends will deeply regret her passing. She was a member of the Methodist church. Surviving her are one daughter, Miss Mary A. Gilmore, one son, Newton E. D. Gilmore, and one brother, George St. John, all of Cooperstown. Her husband, B. E. Gilmore, died only about two years ago.

Receives Sad Tidings.

Earnest Tibbit of Cooperstown learned Saturday of the death at Cobleskill in a sad automobile accident of his brother-in-law, George Reynolds of that village. Mr. Reynolds was killed instantly while his wife, the sister of Mr. Tibbit, was rushed to the Albany hospital with what are feared to be fatal injuries, the fracture of both legs and a broken collar bone.

COOPERSTOWN JUNCTION NEWS.

Cooperstown Junction, April 21.—T. J. Marrin and father of New York were business callers at A. W. Dayton's last Wednesday.—The Sewing circle met with Mrs. Elmer Bastedo last Friday, when the following officers were elected for the Ladies' Aid society: President, Mrs. E. A. Nichold; first vice president, Mrs. Elmer Bastedo; second vice president, Mrs. Fred Carter; third vice president, Mrs. M. H. Riddell; treasurer, Mrs. Norman Bennett; secretary, Mrs. Ray Shepard.

Personal Notes.

Harry Barnes has been home from Albany the past week.—Lavern Gile was a business caller in Oneonta one day recently.—Mrs. Lena Every spent the day in Oneonta last Friday.

Delaware County News

HAPPENINGS IN HOBART

Woman's Civic Club Meets This Week Tuesday.

Hobart, April 29. — The regular monthly meeting of the Woman's Civic club will be held at 3 o'clock Tuesday afternoon of this week at the home of Mrs. F. L. Chappell. The prospects of a lecture course for the coming season will be discussed, and a full attendance is desired.

Transferred to Rochester.

Mr. and Mrs. Harry O'Connor left Saturday for Cooperstown and later for Rochester, to which city Mr. O'Connor, who is an engineer with the State Highway department, has been transferred.

Week-End in Brooklyn.

Miss Laura Hillis and Everett Odell spent the week-end in Brooklyn, where Mrs. Frank H. Odell is in the Methodist Episcopal hospital in that city for treatment.

Excellent Play and House.

Davenport, April 29.—"The Arrival of Kitty," which was given Saturday evening at the opera house, drew a large audience despite the storm. The play, which was given by the East Meredith Dramatic club, was one of the best ever presented here. It was full of pep and was a credit to all taking part. There was a $45 house.

Hebrew Weights and Measures.

According to a table of Hebrew weights and measures, given in Smith's Dictionary of the Bible, the cubit was a measure of length and was equal to 19.0515 inches of our measure or approximately 1 foot 7 inches. The reed for measuring buildings was equal to 6 cubits, that is, to 114.3 inches. However, the dictionary states that the values given in the table are to be accepted with reservation for want of greater certainty.

Appreciation of Moses.

[illegible] the Old Testament. He carried a hard business well through, and died when other folks were going to reap the fruits.—George Eliot.

The Detestable Dance.

Will "The Last Waltz" lead to a revival of the waltz in England? Miss Mitford, the sedate author of "Our Village," would have been horrified at the very idea. Writing in 1814, she described the waltz as a "detestable dance," adding, "In addition to the obvious reasons which all women ought to have for disliking it, I cannot perceive its much vaunted graces."

Couldn't Love a Coward.

I was about ten years old. My friend and I were walking home from school when a boy came along and [illegible] looked for my beau, thinking he was defending me, I saw him running home. My love ended for him right there.—Exchange.

FEDERAL AUTHORITIES ENTER FLOGGING CASE

(By the Associated Press.)

Tallahassee, Fla., April 29. — The federal government has stepped into Florida's convict flogging affairs, it became known here today, when Fred Cubberly, United States district attorney, announced he had under consideration making the leasing of Ned Thompson, 65 year old negro, by J. R. Jones, deposed sheriff of Leon county, to the Putnam Lumber company, a subject of federal grand jury investigation.

An agent of the department of justice arrived here several days ago and conducted an inquiry as to whether Thompson was held in peonage. He made a report to Mr. Cubberly, who is now laying plans to present the matter to the grand jury, which convenes in Pensacola during the first part of May.

DUBLIN STATION TOWER DESTROYED BY EXPLOSION

(By the Associated Press)

Dublin, April 29.—The signal tower of the Great Northern railway in Dublin was blown up today as a train was leaving for Drogheda. The coaches of the train were struck by an avalanche of fragments of cement and 17 passengers were injured by flying debris and broken glass. When the explosion took place fire was opened on the station guard.

Three men in a taxi cab drove into a suburb this morning and while two of them held up a constable, the third smashed a window and threw a bomb into a dry goods store, wrecking it.

Several employes living in the rear of the store were injured. The entire district in which the store is situated was shaken by the detonation.

ANOTHER "LAST" CONTINGENT

New York, April 29.—Heralded as the "Last Contingent of the Watch on the Rhine," 27 American soldiers, commanded by Lieutenant George Williamson, of the general staff, arrived today on the steamer President Fillmore. Four German war brides accompanied the troops, who were engaged in final cleanup work at Coblenz, former headquarters of the American occupation forces in Germany.

COLLIERY SHUT DOWN

Hazelton, Pa., April 29. — Officials of the Lehigh Valley Coal company were forced to suspend operations Friday afternoon at the Spring mountain colliery at Jeanesville, owing to the rapid advance of a brush fire. Every available man at the colliery was sent to fight the fire. Tonight the fire, while still blazing fiercely, is confined to an area that is barren.

For Sale—Seven-room house, West End, with all improvements, $4,300. Cash, $500; balance on contract, $25 per month. Square Deal Farm agency. advt 3t

The talent of a hostess depends largely upon the quality of the refreshments she serves. Klipnockie Hygrade coffee is always used by the best of hostesses. advt 6t.

Furnished house — To rent, centrally located. All modern improvements. Phone 672-J between 10 and 4 or write Box 63, Oneonta post office. advt 10t.

FRENCH SENDING TROOPS TO SYRIA

26,000 Now in Country; Two More Divisions to Be Sent as Reinforcements

(By the Associated Press)

Paris, April 29. — France is sending more troops to Syria to hold the mandated territory against any possible aggression by the Turks. A considerable number of French Colonials have already quietly embarked and are on their way to Syria, and two divisions, totaling 20,000 men, it is reported, have been decided upon as probably reinforcements to be sent, so as to give General Weygand a sufficient army.

France has now 26,000 in Syria, but the northern front is about 200 miles in length and a Turkish army corps of about 20,000 is concentrated there, with additional forces on their way.

The announcement of French military preparations was made after Premier Poincare's talk this morning with General Pelle, the French high commissioner at Constantinople, who first went to Lausanne and then came to Paris for a conference with the premier on the general situation and for a discussion with General Weygand on the military plans.

Divulge No Details.

The government, without divulging the details of its future Syrian policy, simply let it be known through a semi-official channel that because of the massing of Turkish forces across the border from the French, "the dispatch of fresh contingents of French troops taken from colonial forces is considered necessary."

The military measures, however, it was understood, have been taken only as a precaution, for General Pelle brought from Lausanne a report of his long talks with Ismet Pasha, which the French consider more encouraging than Ismet's attitude in the conference.

CASHIER DENIES "DOUBLE LIFE"

Says No Money in York Bank Went to Finance Bootleg Ring; Lost in Stock Speculation

York, Pa., April 29.—Thomas B. Baird, cashier of the closed City Bank of York, who is charged with embezzling more than $300,000 of the institution's funds, denied in his cell today that he had ever led a "double life" or that any of the money had been used to finance bootlegging operations. He reiterated a statement made in his confession as given out by the district attorney's office, that all the money he had taken was lost in stock speculation. Baird and William H. Boll, assistant cashier, are held under bonds aggregating $300,000. Boll admitted, according to the authorities, that he had misappropriated about $160,000.

Granting his first interview to newspaper men since his arrest, Baird, in the presence of his counsel, today outlined his alleged defications in detail.

The aggregate of his speculations, Baird was said to have declared, was $851,000, of which he had nothing left except worthless stock certificates. He denied having told certain depositors of the impending crash and advising them to withdraw their deposits. He admitted that he had known of Boll's alleged manipulation of the bank's funds as far back as 1915, and that he had not taken any measures to expose them.

WANTS INQUIRY INTO USE OF FUNDS BY MINE WORKERS

New York, April 29. — A request that the United States coal commission investigate the use of $15,000,000 obtained by the United Mine Workers of America through the "checkoff" system was made today in a letter directed to the commission by the bituminous operators' special committee. The letter charged that the funds constituted the commissariat of tightening "labor monopoly" and were obtained by compelling "operators to serve as tax collectors by requiring them to deduct these assessments from the pay of workers."

The committee declared that "crime in the interest of extending the union power is encouraged by the knowledge that unlimited funds are available for defense of indicted offenders against law.

CHARGES CONSPIRACY BY EASTMAN KODAK COMPANY

Washington, April 29. — Charging conspiracy against the Eastman Kodak company of Rochester, N. Y., Jules E. Brulatour, film distributor, and the Allied Laboratories association, Inc., and its members, whereby the Eastman concern acquired a "virtual" monopoly in the manufacture and sale of cinematograph films, the federal trade commission has issued a formal complaint which the respondent must answer within 30 days.

The complaint alleges that competition in the manufacture and sale of prints of motion picture films has been hindered and in some instances eliminated as the result of the alleged conspiracy.

NO RED FLAGS IN BUDAPEST

Budapest, April 29.—May Day mass meetings or processions in which red flags are displayed, have been forbidden in Budapest. Small indoor meetings will be permitted, however.

Notice.

My office will be closed on April 30th and May 1st while making needed repairs. W. S. Dart, M. D. advt 3t.

Don't mistake these little ads. for [illegible]. They all point the way to the best drink at meals—Klipnockie Highgrade coffee. advt 6t.

Pocket found—$3.00. C. S. Hill. Phone 35-F 24, or City Drug store. advt 3t.

SURROGATE'S COURT: OTSEGO COUNTY

In the Matter of Application of Bernard Richardson and Charles Rowland, Administrators of the Estate of James Rowland, for Leave to Sell Real Estate.

Pursuant to a judgment of sale duly granted in the above entitled matter by Hon. Stephen H. Close, surrogate, we, the undersigned, will offer for sale and will sell at the front door of the home of deceased, Milford Center, Town of Milford, N. Y., May 2nd, 1923, at 2 o'clock in the afternoon of that day, the premises described in the petition and order and therein directed to be sold as follows: ALL THAT TRACT OR PARCEL OF LAND, Situate in the town of Milford, county of Otsego and state of New York, and described in a warranty deed from D. L. Sherman and wife to Sanford Southworth, which said deed bears date of March 13, 1907, and was recorded in Otsego County Clerk's office June 4th, 1907 in book 207 of Deeds at page 12, as follows: "Bounded in three separate pieces in the manner following:

First piece: Beginning at a stake in the highway leading through said farm, thence south 5 degrees 30 minutes, west 8 chains to the lands formerly owned by Richard H. Morris, thence north 82 degrees 45 minutes, east 3 chains to a corner, thence south 42 degrees 30 minutes east 6 chains to the Susquehanna river, thence following the course of the river northerly to a stake on the banks of the said river, thence north 80 degrees west to the place of beginning containing thirty one acres three roods of land more or less, excepting and reserving therefrom a piece of land described as containing seventeen acres, one rood, seventeen rods of land conveyed by Timothy Cooke and wife to George H. Westcott, March 3rd, 1842; also excepting and reserving therefrom a piece of land described containing ten acres, two roods and thirty nine perches of land as surveyed by D. Gilbert May 11th, 1849.

Second piece: Beginning at the spring on the Morris or Brook corner, thence north 80 degrees 30 minutes, east 10 chains and 75 links to a stake, thence north 87 degrees 30 minutes, west to a stake and stones, thence south 8 degrees 30 minutes, west 12 chains and fifty links to the place of beginning containing twelve acres, one rood and thirty eight perches of land more or less, excepting and reserving therefrom about one eighth of an acre on the northwest corner on the west side of the fence as it stood between D. H. Westcott and Timothy Cooke on the west side of this described piece of land.

Third piece: Commencing at the corner of the orchard lot running thence south along the line fence of William H. Seger to a corner on land of William H. Seger thence west on the said Seger line to the lot known as the Carvin lot, thence south along the said Carvin line to the north west corner of a five acre lot, thence easterly along two lots formerly owned by Chauncey Ceperley and lands now owned by Sanford Southworth to Morris' south and north line, thence west along the Morris line to the place of beginning and to be forty acres more or less.

Above described premises are same conveyed by Seth Rowland to D. L. Sherman May 12th, 1880, and to the deed of conveyance or the record thereof reference is had.

Reserving and excepting from this conveyance fourteen acres of land conveyed by D. L. Sherman and wife to Sanford Southworth, April 1st, 1901."

And being the same premises conveyed by Sanford Southworth and wife to Emory Lawyer by Warranty deed dated March 20, 1911.

Bernard Richardson,
Charles Rowland,
Frank C. Huntington, Administrators.
Attorney for Administrators.
Wilber National Bank Bldg.,
Oneonta, N. Y.

STATE OF NEW YORK

Supreme Court, Otsego County.

In the matter of the application of Robert E. Swift for an order dissolving his marriage with Elsa Dora Swift.

TO Elsa Dora Swift:

Take notice that Robert E. Swift of the village of Cherry Valley, Otsego county, N. Y., has presented a petition to this court alleging that you have absented yourself for more than five successive years last past, without your being known to him to be living during that time and that he believes you to be dead; that a diligent search has been made to discover evidence that you are living and no such evidence has been found and praying for an order dissolving his marriage with you. That at a special term of this court appointed to be held at supreme court chambers in the city of Oneonta, Otsego county, N. Y., on the 28th day of May, 1923, at ten o'clock in the forenoon or as soon thereafter as counsel can be heard a hearing on said petition will be had.

Dated, March, 20, 1923.

Barnum Brothers,
Attorneys for Petitioner,
Office and Post Office address,
Cherry Valley, N. Y.

TO Elsa Dora Swift:

The foregoing notice is served on you by publication pursuant to an order of Hon. Abraham L. Kellogg, justice of the supreme court of the state of New York, dated March 17th, 1923, and filed with the petition in the office of the clerk of the county of Otsego at Cooperstown, N. Y.

Dated, March 20, 1923.

Barnum Brothers,
Attorneys for Petitioner.

The New PALACE
FORMERLY MAXEY
3 SHOWS DAILY - 2:30 - 7 - 9 - USUAL PRICES

TODAY AND TOMORROW
A STAGE ROMANCE OF LOVE, YOUTH AND AMBITION — A BEAUTIFUL MISS IN A HEART-STIRRING STORY

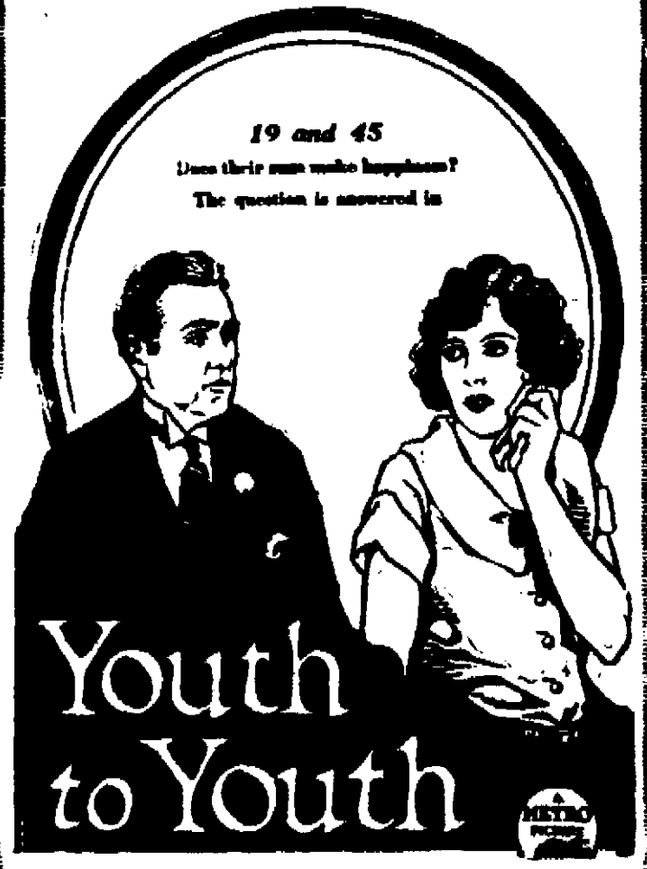

$1,000 A WEEK—AND YET SHE REFUSED IT! HONEST MONEY TOO, WITH NO STRINGS TO IT—IT IS ONLY ONE OF THE AMAZING TURNS IN YOUTH TO YOUTH

AN EXCELLENT SUPPLEMENTAL PROGRAM

A SCREAMING COMEDY - LATEST NEWS AND OTHER FEATURES

Coming Wed., Thurs. and Fri.
ONE OF THE COMEDY-DRAMATIC TREATS OF THE SEASON
"The Famous Mrs. Fair"
FROM THE TREMENDOUS STAGE SUCCESS—
A PICTURE YOU WILL REMEMBER FOR YEARS TO COME

COOK & COOK
P. S. C. Chiropractors
11½ Academy Street Phone 111-W
Office Hours: 10-12 a. m.; 1-5 p. m.
Evenings by appointment
Lady assistant

Plumbing & Heating
Electrical Contractors
E. J. HOUSE
7 Elm Street

When Father Was A Boy

Mother always kept a pitcher of buttermilk batter right handy for morning buckwheat cakes and syrup, but when heartier breakfasts yielded to the equally sustaining and easier digested breakfast foods, rugged old Vermont produced a cereal so delicious and so different from ordinary foods that father forgot pancake memories and called daily for

Malt Breakfast Food
"Costs less than a cent a dish"

The ideal cereal that is becoming as famous as Vermont maple syrup, Vermont butter and Vermont turkey.

Made of the finest whole wheat for sturdy strength, blended with malted barley for fine flavor—this favorite cereal has well been named "The Aristocrat of Breakfast Food."

One does not tire of the distinctive nut flavor—so like brown-baked Dutch oven bread—and one package contains fully thirty servings—an important item of economy for cutting table costs.

Malt Breakfast Food is an all-around family food and holds a full-fed satisfaction for the worker as well as providing all the necessary nutrition for growing children—and for people of faulty digestion. Its easily assimilated qualities, combined with the tonic, body and brain building properties of malt and whole wheat, bring welcome relief from digestive disorders. It is easily prepared in ten minutes or more—highly nutritious and of a flavor delightfully different from anything you have had before.
Left-over Malt Breakfast Food is delicious fried and served with Maple Syrup.

A Sample Will Be Given You

An accredited representative of The Malted Cereals Company will bring you a free sample of Malt Breakfast Food with a personal message to you. Read this message—serve the sample package to your family and you will then understand why Malt Breakfast Food is so well liked.

If for any reason you do not receive a sample package—let us know and we will see that one is sent you.

Send for a booklet of receipts for using this wheat food, cooked and uncooked in a variety of delicious dishes.

Look for "The Little Dutch Girl" on Every Package

MADE BY
The Malted Cereals Company
BURLINGTON, VERMONT

ONEONTA DEPARTMENT STORE
EVERYTHING FOR EVERYBODY

Paisley Umbrellas

Absolutely the very latest novelty. Not a fad nor a freak but a serviceable All Silk Sun and Waterproof Umbrella.

Plain Navy, Brown, Green, Black, Red and Purple Silk with a neat Paisley Trimming around the edge. Latest Novelty Handles to match.

This Umbrella is One of the Biggest Values We Have Ever Offered. Our Price each
$5.98

The Oneonta Star

Entered at Oneonta post office as second class matter.

OFFICES OF THE STAR, 14 BROAD STREET
Oneonta, N. Y.

MEMBER OF THE ASSOCIATED PRESS

The Associated Press is exclusively entitled to the use for republication of all news dispatches credited to it or not otherwise credited to this paper and also the local news published therein.

OTSEGO PUBLISHING COMPANY
Proprietor.
HARRY W. LEE, President.
G. W. FAIRCHILD, Vice President.
F. M. H. JACKSON, Sec. and Treas.
HARRY W. LEE, Editor

Subscription Rates: By Carrier—$6 per year; 50 cents per month; 15 cents per week; single copies 2 cents. By mail—$5 per year; 50 cents per month; 15 cents per week.

THE SUGAR SITUATION.

The first commodity to get into the speculative arena was sugar, says the latest issue of the Bache Review; and this was brought about through the unfortunate but unintentional notoriety given by the Department of Commerce, in a rather pronounced way, to the estimate that a shortage in sugar this year was imminent.

And now the first buyers' strike promises to be declared against this very commodity, or, at least, action is developing among the housewives of the nation to cut down sugar consumption all around. Various organizations of women in New York, with a 300,000 membership, are, it is said, devising ways and means of combating the situation. Among these are the Civic Federation of Women's clubs and the Market committees of some 200 women organizations. It is said that they have discussed a boycott similar to that during the war period, when sugar was retailing around 26 cents here, but have decided not as yet to adopt this as a weapon, favoring at first pressure upon legislators congress, and the federal government.

There is no doubt that consumption of sugar can be materially cut down without hurting anybody and without difficulty or distress. Such action, widely taken, would undoubtedly lessen the demand to such an extent that retail prices could be kept down to a legitimate figure based upon the real supply, and not forced up by wild speculation or greedy profiteering based upon a panicky fear of pinching shortage.

The difference between the present situation and that of 1920 is thus again emphasized. Action is taken before the event, and in this way the evils of widespread speculation are forestalled.

This same thing is happening in the business world. A wave of caution has swept over the country and is having a pronouncedly good effect in holding in check the tendency which developed into headstrong activity in 1920, and this foresighted action will probably prolong prosperity in the present instance much beyond the period which would have marked its termination if no check had been applied.

EVIDENCE OF PROSPERITY

[illegible] of the sale of Treasury savings certificates for the year 1922 show that approximately $13,240,000 of these securities were bought by the people of the Second Federal Reserve district.

R. H. Rorabaek, district director of the United States Government Savings system, states that he expected the sales of certificates in 1923 will greatly exceed those of 1922. Sales figures for the first quarter of 1923 are about $6,000,000 or 45% of the entire sales for last year.

Great numbers of people exchanged their 1918 War Savings stamps, at maturity for the certificates. Many others are investing the money received from maturing Victory notes in them and numerous holders of Liberty bonds regularly buy certificates with the proceeds from their interest coupons.

The director of the Government Savings system attributes the increase in the subscriptions to greater familiarity, but a more reasonable explanation is the increasing prosperity of the country. The past year was unquestionably one of depression, but now work is more abundant and it naturally follows that more wages being paid, there is more money to invest. In fact the Government Savings system is not the only place in which there is a notable increase in deposits. The same thing is true in savings and national banks and in building and loan associations.

Real Estate Changes.

Mrs. H. F. VanWoert has sold her house at 3 West street, formerly known as the F. V. Young property, to Howard E. Gorham, who will have possession June 15.

Mrs. VanWoert has purchased of Leo D. Van Woert the house at 22 Ford avenue now occupied by Edward L. Sellers.

THE GUIDE POST—BY HENRY VANDYKE

Perilous Luxuries

Ivory, Apes, and Peacocks. 1 Kings: 22

Such strange and useless foreign gear the ships of Hiram, king of Tyre, brought with plenty of gold and silver to his great friend King Solomon in Jerusalem.

Man is prone to value things that are rare more highly than things that are useful. Luxury has very little relation to living.

Ivory is hardly more durable and certainly less beautiful than some kinds of wood.

Apes and peacocks are not particularly agreeable companions.

But with these adornments the palaces of Solomon were attractive to the curious, and many strange women were drawn by their splendor to enter his household.

With these to the number of a thousand, and with peacocks and apes we know not how many, Solomon lived magnificently, but less happily, I guess, than David in the sheepfold.

Still in the end Solomon's wisdom failed, and his heart was turned away from God, and his power was destroyed, and his kingdom was dividing and ruined.

He paid too dear for his ivory, apes and peacocks.

(Copyright, 1923, by The Republican Publishing Company.)

WHAT THE PAPERS SAY

The American Verdict.

If any further proof was needed of the fact that majority sentiment in this country is squarely behind the Franco-Belgian occupation of the Ruhr it is furnished in a referendum taken by the National Council of the National Economic league. No electorate could have been chosen more likely to be swayed by the argument chiefly used to support Germany's demand for the remission of her war debts than the membership of a league so directly interested in economic readjustment. Yet this body has put itself on record as approving the debt-collection action taken by France and Belgium.—[New York Tribune.

Sugar Profiteers.

The law against conspiracy in trade is clear. There are federal prosecutors and federal courts capable of applying the law without months and years of delay. If there is real evidence of speculation in sugar and a few of the culprits were put in jail in just about the time required to go through the legal process, the remedy would come swiftly and surely.—[Exchange.

The Mentioning Season.

The mentioning as possible Democratic presidential candidate of Governor Donahey of Ohio, Governor Jonathan Davies of Kansas and Representive Ayres, of Kansas, is in Mr. Bryan's old vein. "There's a man who would make an excellent President." Mr. Bryan would soberly tell the newspapers, referring to some obscure yet respectable citizen in X-township who had given him consistent support in successive campaigns.—[Springfield Republican.

The Farmer Keeps Right On.

A Bulawayo man says he has been told by someone who has either heard or read it, that Rhodesia is "seething with unrest." The noise mistaken for "seething" was probably caused by the wind in the mealies which have grown this season as they have seldom grown before, and both Mashonaland and Matabeland are promised bumper crops, more profitable than politics and more acceptable than agitation.—[Bulawayo Chronicle.

End of the World.

Subsidence of the continents beneath the seas and the drowning of the races is the latest scientific guess as to the end of the world—some 25,000,000 years hence. For this last, much thanks. There still remains to man plenty of time in which to enjoy himself and to get something out of life. In the meantime, he will doubtless be treated to many variations of theory as to the end-all. Only a few weeks ago scientists solemnly gave warning of an ending by drought, with seas receding and land becoming too arid and torrid for existence.

Between being dried out and being drowned there may not be much choice, but there is wide range of difference. In between there is room for innumerable variations, and beyond there is room for even wider fancies and guesses. It seems that scientific alarmists can not long remain silent on this subject. Very often prophets rise up to forecast the end.

[illegible] their disaster for an early date and accordingly have been discredited by failure. Later prophets have generally adopted the safer rule of fixing the end-all at some remote time. Now that this warning has been issued the world public may get set for the next guess, which will not be long in coming if scientific alarmists keep up their prophetic gait.—[Washington Post.

NEW GRAPES ARE SUPERIOR.

Seven Improved Varieties Developed by Geneva Station.

Among the new fruits recently developed by the New York Agricultural Experiment Station at Geneva and now being distributed for further testing through the New York State Fruit Testing Cooperative Association, Inc., are seven new varieties of grapes which have proved their superiority to existing varieties grown in the Station vineyards. Four of these new grapes, Princeton, Ontario, Portland, and Ripley, are green grapes, two, the Dunkirk and the Urbana, are red grapes; and one, the Sheridan, is a black grape, which it is thought will compete with Concord. Some of these new sorts are already well known to grape growers, while all of them are deemed worthy of trial for commercial and home planting.

Several of the new fruit varieties developed by the station horticulturists are now established commercial sorts, and it is believed that in time some of the new station grapes will replace varieties which are now regarded as standard.

FAIR MANAGERS MEET

Arrange Plans for Central New York Association Racing.

Cortland, April 29. — The circuit of the Central New York association of Agriculture societies will open at the DeRuyter Fair, Aug. 7. Thirteen representatives of neighboring fairs held their annual spring meeting at the Cortland house in this city Friday morning to discuss racing classes, purses and premiums for the coming racing season.

A number of men prominent in the trotting world were present at the meeting, including William H. Gocher, of Hartford, Conn., secretary of the National Trotting association; C. R. Austin of New York, editor of the Trotter and Pacer; Horace P. Murphy, of Syracuse, secretary of the Orange county circuit, and Ray Colby of Owego, member of the National Board of Review. Mr. Colby represented the Tioga county Agricultural society. The thirteen fair towns which will be represented are DeRuyter, Whitney Point, Truxmansburg, Cortland, Norwich, Ithaca, Owego, Watkins, Oneonta, Moravia, Binghamton, Elmira and Afton. Afton will make its first appearance in the circuit this season.

Water Rents.

All water rents were due April 1 and payable at the office of the company within 20 days without commission.

As a considerable amount is still unpaid and as the water works are about to be transferred to the city, we find it necessary to give notice that they must all be cleared up before May 1 and no commission will be charged for that time. Office open 9 to 12 a. m., 1 to 4 and 7 to 8 p. m. Saturdays, 9 to 12 only. Oneonta Water Works company. advt 3t

NOW COMES THE STRUGGLE

TWENTY AND THIRTY YEARS AGO

Days of Old Revisited by Items Clipped from The Star Files.

April 30, 1893.

Trailing arbutus may now be found in the woods at East End near Wilber park.

Weather favoring, says Dr. A. A. Reid, president of the Pastime Tennis club, the East street grounds will be in condition for play this afternoon.

At the Arbor Day exercises at the East End school the following children wil participate: Josephine Grasser, Beulah Parr, Katie McHugh, Willie Hendy, Jennie Kelley, Jennie Stapleton, Grace Pack, Ida Smith, Sarah Carlese, Lloyd Bennett, Maxie Bennett, Laura Warner, Florence Elsbee, Mary Wells, Charles Byington and Robert Hubbard.

April 30, 1903.

George B. Baird has exchanged desirable real estate in Schenectady with Charles E. Smith for the latter's residence at the corner of Ford avenue and Center street.

Shirley L. Huntington, Esq., is moving his offices to the west side of the Baird block, as his former offices are to be torn out to make room for the drygoods department of the Oneonta Department store.

F. L. Blanchard has been engaged to coach the Normal school baseball team. The team is composed as follows: Porter, c; Wakerly, capt., p; Rifenburg, 1b; Slater, 2d base; Russell, ss; McRorie, 3b; Matteson, lf; VanCott, cf; Gage, rf; substitutes, Waterbury and Kalligan.

SANFORD PICTURE EXHIBIT.

Many Landscapes of Merit Shown at Kansas City Art Institute.

Many friends of Frank G. Sanford, formerly instructor in the Oneonta State Normal school, will be interested in announcement of the fact that an exhibition of his pictures has been made this month at the Kansas City Art Institute auditorium. The pictures, all of which are landscapes of exceptional merit, are in the main transcripts of scenes on the shores of Bear Pond, Maine, where most of his summers are spent in camp. Two of them, however, are scenes in Oneonta, their titles, "Gleaming Hills, Oneonta, N. Y., and "The Growing Time," being sufficiently indicative of the pictures themselves.

For sale—Or trade for small sedan. Nash six touring car. Good tires. Good mechanically. Good appearance. Bargain if sold before May 1st. H. E. DeForest, Milford, N. Y. advt 2t.

The more critical you are, the more serious we are for you to try Hygrade brand butterine. It's made especially for particular folks. advt 6t.

PAID POULTRY CULLING

Farm Bureau Will Employ Expert to Inspect Otsego Flocks.

The Poultry council of the Otsego County Farm bureau at its last meeting, decided to hire an expert poultry man to come into the county and cull the flocks. In the past, there have been numerous culling demonstrations which have proven conclusively that this inspection pays. These demonstrations could not be conducted on every farm so it was decided to put this work on a country-wide basis, so that it could be had by all.

The poultry expert is to be furnished by the Poultry department of the New York State College of Agriculture. The cost will be $2 for less than 100 birds and not more than 2c each for every additional bird. This service will be available sometime after the middle of July.

Requests for this work should be placed in the hands of your poultry committeeman or send to the Farm bureau office not later than May 25.

DAUGHTER OF MR. AND MRS. L. R. MORRIS.

Engagement of Miss Katherine Morris to John H. Hall Announced.

Dr. and Mrs. Lewis Rutherfurd Morris of 155 West Fifty-eighth street announced yesterday the engagement of their only daughter, Miss Katherine Elizabeth Clark Morris, to Mr. John Hudson Hall, Jr., son of Mr. and Mrs. John H. Hall of 49 West Fifty-seventh street.

Miss Morris is a granddaughter of former Senator William A. Clark of Montana. Her father belongs to the Rutherfurd and Morris families who figured in the early history of the state. She was graduated from the Spence school and was introduced two years ago. She belongs to the Junior League and the Girl Scouts.

Mr. Hall, Harvard, 1919, was commissioned at Plattsburgh and after serving abroad with the 316th infantry was transferred to Eleventh Division headquarters. He is a member of the American and Canadian Alpine clubs and of the Harvard club.—[Sunday's New York Herald.

UNEMPLOYED FORM MOB.

Vienna, April 29. — Five thousand Communist unemployed staged a demonstration outside the parliament building Friday. They fired guns, threw stones and attempted to break the cordon and enter parliament, where they and their delegates were submitting demands for increased doles. The police finally routed them.

Several policemen were wounded. Five of the Communists were beaten by the police and many of them were arrested.

Highest prices paid for all kinds of junk, paper and metals. Epstein & Brown, junk dealers, 37 River street Phone 627-J. advt. 3t.

CLIPPED VIEWS

It is hoped that under federal regulation the pernicious practice of gambling in the price of foodstuffs will be reduced to a minimum. It should have been stopped long ago. The juggling of the price of grain, some of which has never been sowed, is in defiance of all economic laws.—[Watertown Times.

Probably the life insurance companies would include among their list of extra hazardous occupations the vocation of a distillery guard.—[Buffalo Express.

The Congressional Record has a circulation of about 40,000. All but 38,500 of it is paid, too.—[Dallas News.

The church has gained another martyr; what the Bolsheviki have gained or lost, remains to be seen.—[New York Times.

Now that spring is here the old struggle between the locomotive and the automobile for supremacy at the grade crossing will be taken up again. —[Syracuse Herald.

Admission should not be arranged according to the mechanical results of quota figures, but according to the number of aliens which we need, the work to which they can at once apply themselves, and, of course, the moral, mental and physical qualities of the applicants.—[New York Herald.

847-J calls Cook's closed taxi, day or night. advt 10t

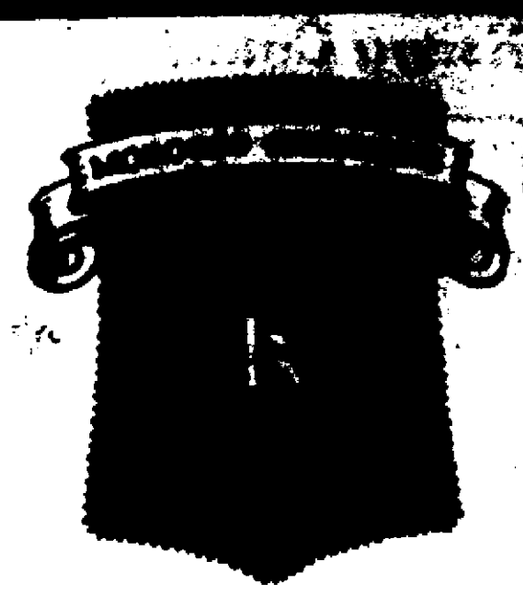

New Exclusive Distinctive

This is the new fabric introduced by Kuppenheimer for spring. Four close stripes of contrasting color on a plain ground give smartness to it. The new spring models in

Kuppenheimer GOOD CLOTHES

feature Morocco Chevrons and many other choice fabrics. All that is stylish and serviceable may be had in these famous garments.

Come in and see the newest ideas in suits for men and young men. Conservative models for the business man; distinctive styles for young fellows.

Carr Clothing Co., Inc.

—"the house of Kuppenheimer good clothes"

We Have it in Stock

COMMON RED BRICK and FIRE BRICK

SEWER PIPE and FLUE LINING

Telephone 559 L. P. BUTTS Oneonta, N. Y.

Dealer in Building and Construction Supplies

"Bills" Don't Miss This

Members of Oneonta Lodge of Elks who stay away from the meeting Wednesday evening will long regret their failure to be present at one of the peppiest gatherings that the lodge has ever planned. Following the business session a two hour entertainment full of interest and amusement will be given.

Someone knows what is going to happen, of course, but unless you happen to be on the inside the mystery will be deep and black until Wednesday night. Take it from the committee, brother, this is going to be GOOD.

WEDNESDAY NIGHT'S THE TIME
CHECK IN AT 8 P. M.

Altogether for Cleanliness, Thrift and Civic Pride

Oneonta's Clean-Up Week

April 30th to May 5th

CLEAN UP
PAINT UP
FIX UP

BRIGHTEN UP THE CORNER WHERE YOU ARE

This Means You

Today

Collections will be made in FIRST WARD

Have your Rubbish in Barrels or Boxes, out at the curbing for the city team to cart away.

PROGRAM
For Clean-Up Week
April 30 to May 5

Monday, April 30.—Fire Prevention day. Clean your basements and attics of rubbish, greasy rags and waste paper. Remember that all fires are the same size at the start!

Tuesday, May 1. — Front Yard day. Seed lawns, plant flower beds, clean walks and gutters. Salt cracks in the sidewalks. Exterminate ants.

Wednesday, May 2. — Back Yard day. Clean alleys, repair fences and sheds, screen garbage cans. Put on screen doors. Complete other clean-up tasks.

Thursday, May 3. — Paint day. Paint-up inside and out, porches, fences, woodwork and porch furniture.

Friday, May 4. — Weed day. Hoe the lawns and garden plot of weeds and dandelions. Trim bushes and hedges.

Saturday, May 5. — Vacant Lot day. Haul vacant lots of rubbish. Make a thrift garden.

Take the Fear Out of Night Driving Use The Benech & Lamb Lenses

They are built by the same organization that builds the searchlights for issues for the United States battleships. Sold in Oneonta by

H. W. EDMUNDS

230 Main Street; Cadillac Repair Shop

We also sell Dimmeter, the up-to-date body finish, and high grade accessories of all kinds.

WATCH
for our big
reduction sale
starting
May the 5th
on
Men's made to measure SUITS
We Dry Clean and Press Everything

Y. & K. Tailoring Co.
Oneonta Hotel Bldg.
Phone 600-W

Furnished House Wanted

Responsible party with first class references desires to rent well furnished home for the summer in good residential section. Price no object if suitable.

ADDRESS 47-W CARE STAR

TYPEWRITERS
$50 and Up
Loose Leaf Ledgers
$3.00 and up.
Filing Equipment.
GOLDTHWAITE'S
Main and Broad Streets

NOW THE SEASON IS OPEN FOR THE
Ladies Straw Hats
DIG OUT YOUR OLD STRAW HAT AND BRING IT TO THE CITY HAT CLEANING
We guarantee to make it look like new, in any new style.
We dye it any color, any shade.
CITY SHOE SHINING
Oneonta Hotel Building

COAL — ONEONTA ICE & FUEL COMPANY — 1911

Kinzler & Crandall
EXPERIENCED AUTOMOBILE PAINTING
All Work Guaranteed
Walker Ave. Phone 500-J2 Oneonta

W. F. Rothery
Undertaker and Embalmer
Phone Office 77 Res. 77-J
Day and Night

L. J. Bookhout
FUNERAL DIRECTOR
Phone 67 Oneonta

TEMPERATURE YESTERDAY

8 a. m.	52
2 p. m.	58
8 p. m.	56

Maximum 60 Minimum 45
Rainfall .22.

Saturday's Record.

8 a. m.	54
2 p. m.	56
8 p. m.	56

Maximum 61 Minimum 54
Rainfall 1.52.

LOCAL MENTION

—Samuel Ferns is now driving a Gardner roadster, purchased of the Public Service garage company.

—The Oneonta Buick company has delivered to Harry Cranmer of 34 Academy street, a D. & H. conductor, a four-cylinder, five-passenger Buick touring car.

—More than $50 was cleared at the supper of the Woman's Missionary society of the Main Street Baptist church, which was held Saturday evening at the church.

—The Ladies' Aid society of the First Baptist church made about $40 at the supper which was held at the church Saturday evening. Because of the weather there was only a fair attendance.

—The food sale held by the Philathea Junior class of the First Baptist church Saturday at Hutson's Drug store was very successful and about $19 was realized for the Building fund.

—Leonard Christian was fishing for suckers near the lower bridge over the Susquehanna river Saturday when he hooked and landed a fine native trout of 15 inches which weighed three pounds.

—Today, the opening day of the Clean Up week campaign, efforts will be concentrated in the first ward. A truck will visit every portion of the ward during the day and householders are urged to have their refuse in suitable receptacles at the curb. Ashes and garbage will not be picked up.

—Due, doubtless, to the unfortunate accident at Cobleskill Saturday in which George Reynolds of that village was killed and his wife severely injured, a report was circulated in Oneonta that an Oneontan of that name was the victim. While regretting the accident, many friends were glad to learn that neither of the local men were concerned.

—The demonstration staged at the Elks' club last week by employes of the Otsego and Delaware Telephone company will be put on in the High school auditorium this morning for the benefit of the students. The demonstration, which illustrates the actual workings of a telephone exchange, is not only instructive but intensely interesting as well.

—A. J. Bush has purchased of Mrs. A. B. Williams the desirable house and lot at 32 Fort avenue, now occupied by Dr. R. D. Champlin and family. Mr. Bush is given possession May 15. Dr. Champlin will remove across the street and occupy the half of the double house of Mrs. Williams at No. 26. It is understood that Mr. Bush plans some repairs to the property he acquires.

Meetings Today.

Federated Shop Craft meeting this evening at 7:30 at Trade and Labor hall. Business meeting.

The Queen Esther circle of the First Methodist church will hold its regular meeting at the home of Miss Mabel Williams, 31 Clinton street, at 7:30 this evening.

Special meeting of Canton David Wilber, No. 37, in I. O. O. F. temple, this evening at 8 o'clock. All Chevaliers are requested to be present to rehearse sword manual and drill regulations for the cantonement, also other business of importance.

Bible Study class, group 4, will meet tonight at 7:30 at the home of F. W. Knapp, 92 Elm street.

The Ladies' Aid society of the Elm Park Methodist Episcopal church will hold their regular monthly business meeting at the home of Mrs. H. M. Eakley this evening at 7:30 o'clock.

A Particular Kind of Service.

No matter whether your car needs a simple adjustment, or complete overhauling. Whether you drive in, or whether you call from far away, the best automobile mechanics, and electrical men are ready to serve you.

The cost to you, of our expert service is minimized by our use of improved mechanical and electrical equipment.

Our service costs no more, why not have the best?

Prompt and efficient service. Wall Street garage. Phone 67, 7-9 Wall street. advt 1t.

For sale—Eight room house with all improvements, newly papered and painted, good location, price $5,500. Eight room house, West End, all improvements, price $4,300; cash $1,200. Two family house, central, all improvements and garage, price $7,000; cash $2,500. Alfred Sutch Real Estate agency, 112 Main street, Oneonta. Phone 841-J. Advt 6t.

More Eggs.

If you wish to increase egg production feed KooKoo Egg Mash. It contains dried buttermilk, fish meal, meat scraps, etc.

Every bag guaranteed. We will sell for a time at $3.95 cwt. Morris Bros. Advt. 3t.

See what your dollar will buy today—At the closing-out sale of Murdock's Shoe store. Men's, women's and children's white canvas oxfords and shoes, leather and rubber soles, all going at greatly reduced prices. advt 1t.

"Not a Man in the House."

What d' you mean? Why, a two-act play in the First Methodist Episcopal church parlors, Wednesday evening, May 2, at 8 o'clock. A silver offering. Advt. 2t.

The Silver Street Greenhouses have just received a new shipment of fancy gold fish, telescopes, fantails, comet and ribbon-tails; also some fresh fish grain. Advt. 1t.

New Method.

Rugs and carpets shampooed at Hoffman's Cleaning Works, 224 Main street. advt 1t.

Treat your husband to a cup of Oneonta coffee after dinner tonight. See how quickly he'll notice its wonderful rich, delightful flavor. advt 1t.

COMMUNITY MEN'S SUPPER

Hon. John D. Clarke Addresses Friday Evening Banquet at Davenport—Other Able Speakers.

Davenport, April 29.—An event of more than passing interest and pleasure was the community men's supper in Wade's hall, Davenport, Friday evening last. The affairs was under the auspices of the United Presbyterian church of Davenport and North Kortright. More than ninety guests were present and partook of the supper and listened with keen and undivided interest to an address by the Honorable John D. Clarke.

Shortly after eight o'clock the men of the two communities were seated at well appointed tables in the spacious hall. The ladies of the two churches served a splendid three course supper, which commenced with clam chowder and saltines, advanced to baked ham, mashed potatoes, escalloped corn, Waldorf salad, and frulted jello, and was rounded out with home-made ice cream and cake. The delicious supper—one of those supper these ladies are famed for preparing—and the speed with which they served the courses to the large company had much to do with establishing the goodly spirit of fellowship that prevailed the entire assemblage.

At intervals during the evening a men's chorus led by F. E. Golden, and accompanied acceptably by Miss Vera Golden, rendered several old favorites to the pleasure of the entire company, and at the conclusion of the evening's program led the entire audience in the first verse of the Star Spangled Banner.

At the conclusion of the evening meal the pastor of the two churches, Rev. Robert R. Irwin, acting as toast master, proceeded to introduce in his happy and pleasing manner, four of the guests and the principal speaker of the evening. Mr. Irwin's remarks were well punctuated with stories and interesting descriptions, the climax of which was perhaps the story by which he introduced Robert McCandlish of West Delhi. He informed the men that the speaker next in order, (Mr. McCandlish) was of Scotch descent, one generation removed from the old country. "And," said Mr. Irwin, "when I think of the Scotch I am often reminded of the story of the three Irishmen who were discussing races." It seems that two of them were a little anxious to impress the others with the extreme closeness of races they had witnessed. The first said he once witnessed a race that was so close that a single horse blanket would have covered both drivers. The second said he once watched a race that was so close that a pocket handkerchief would have covered the nostrils of both horses. The third son of Erin could stand it no longer, and he informed his two companions that neither of them had witnessed a very close race; he really thought he had seen a much closer race, for he announced, he had been in Scotland. In addition to Mr. McCandlish the following were introduced: H. W. Harper of North Kortright, Robert Hall of Oneonta, and Rev. Willis Brown Kilpatrick of East Meredith, each of whom spoke briefly in a happy vein.

After the short informal talks, the Hon. John D. Clarke of Delhi, representative in congress from the 34th New York congressional district was introduced as the principal speaker of the evening. With a few appropriate remarks and a good story, Mr. Clark quickly won the attention of his audience, and proceeded to explain the principal achievements of the United States congress in the three years he has been a representative. He stated that at the close of the war great problems confronted the United States in its program to establish normalacy. The same problems existed for the next two years, and then there began an active endeavor to extricate the country from the marks of the aftermath of war. The general progress of the legislation was briefly reviewed by Mr. Clark, who explained in an interesting and informing way the special phases of legislation that effect the farmer. At some length he spoke upon the provisions of the farm credits legislation, provision for the disabled soldiers, outlined the whys of the Ship Subsidy bill, and explained that while he was not now or at any other time in favor of the League of Nations, he did believe that according to the campaign book of the Republican party for 1920 that the position suggested by Secretary Hughes, and advocated by President Harding, was incumbent upon the administration. Mr. Clarke read a telegram that he had forwarded yesterday morning to the United Press declaring his position on this matter, and concluded his speech with a beautiful proporation that expressed the ideal toward which all men and all governments should be moving.

Every man present enjoyed himself and the affair was voted a success. Because of its enjoyability and profit it was unanimously decided to make the supper an annual affair.

In his introductory remarks Mr. Clarke spoke feelingly of a former resident of Davenport and pastor, Rev. J. R. Frazier, whose influence had much to do in forming and directing his own life.

Day by day is every way our list of houses is becoming more exhausted. New listings are coming in slow. If you are planning on buying a home better see us now. Fine proposition in two houses with good size lot and garage near Center street, $5,000. Double house, Chestnut street, $5,200; $500. down. Double house, Center street, $8,200. Double house, Wilcox avenue, $3,500. Double house, Oneida street, $5,000. Hay & Howland, 234 Main street. advt 2t

Gasoline 24 Cents.

Owing to a reduction in wholesale price we are selling first quality gas at all our stations at 24 cents. We sell always as low as possible.

D. E. Robinson. advt 1t

Farm of 88 acres, near good size town, fair set of buildings, land lays good, running water. $3,200. Will consider $1,000 Miller-Strong shares. Balance easy payments. Hay & Howland, 234 Main street. advt 2t

Men's, women's and children's tennis oxfords (or sneaks) at 50c a pair today. Murdock's closing-out shoe sale. Citizens' National bank building. advt 1t.

Recognition was by merit in back of the stupendous demand for Rina tea. It's popular all ways always. advt 6t.

Get your maple sugar and syrup at Palmer's grocery. advt 2t

FUND FOR HATTICE WIDOW

State Trooper Gave Life Protecting Otsego County People and Property—Citizens Who Wish May Send Contributions to Daily Star.

State Trooper Harold Mattice gave his life serving the people of Otsego county and in efforts to protect them from a degenerate who, after ravaging an innocent girl, would burn the buildings of her parents for prosecuting him.

The Star believes that the people of the state owe it to him to make provision for the widow, who is in a delicate condition and with a son aged eight years to care for. There are no funds set aside by the state for this purpose.

It is believed that there are many citizens of Oneonta and of the surrounding territory who believe that this woman should have no anxiety whatever for her sustenance and care at least for the next few months and who will not only be willing, but desirous to contribute to a fund for her benefit.

Last evening over the telephone, Col. Chandler, superintendent of the state constabulary, who had gone to Sidney on receiving intelligence that one of his men had been brutally murdered to see that his funeral was properly arranged and the widow's immediate needs provided for, stated that both he and Captain Fox, and, in fact, all the men of Troop C, would appreciate any efforts The Star might put forth for the assistance of this woman bereft of her husband and benefactor.

All contributions forwarded to The Star will be publicly acknowledged, the sums deposited in a local bank to the credit of the Mattice Benefit fund, and the total amount united with other funds which may be secured for the widow or forwarded to her direct as Colonel Chandler, the state commander, may advise.

Star readers are familiar with the excellent work which the state troopers are doing in protecting our rural communities. Troop C. members have been especially efficient in this section and it is confidently believed that many readers will wish to cheer the widow at this time. There will be no personal solicitation and no effort made to press the project upon the public. If interested forward your contribution to The Star.

The Star will start the fund with a contribution of $25 and it begs to remind readers that it will gladly acknowledge all donations, small as well as large, and that the smaller sums will each carry cheer to a woman worthy of the consideration of all who have daughters or property.

READ "THE GUIDE POST"

Inspiring Series of Articles by Dr. Henry vanDyke Begins This Morning—Will Appear Daily in The Star.

Readers of The Star will be gratified to learn that, beginning this morning, one of a series of interesting and inspiring articles from the pen of Dr. Henry vanDyke, preacher, professor, diplomat and author, will appear daily in the columns. The articles, which appear under the general heading of "The Guide Post," can be found each morning on the editorial page; and to them the attention of all is directed.

Readers of the best in American literature scarcely need to have their attention specifically directed to Mr. vanDyke. A graduate of Princeton university and Theological seminary, he joined the work of the ministry and of authorship to that of professor at Princeton. Later he was United States ambassador to the Netherlands from 1913 to 1917, serving his country whit credit and distinction in the trying day of the World war. On his return to the United States he devoted himself entirely to literature, which, notable as his other work had been, won him greatest distinction. Some of his books which will be best remembered are "Little Rivers," "The Other Wise Men," Gospel for an Age of Doubt," "The Blue Flower," "The Builders and Other Poems," selected titles out of a list of about forty volumes which indicate the quality and versatility of his genius.

Read "The Guide Post!" Examples of finest thought, framed in perfect English, they point to that satisfactory goal which lies at the end of the road of High Endeavor.

Oneonta Automobile Club.

The Strauss Senate bill, providing that owners of motor vehicles shall render compensation for persons injured, and for dependants of those killed by, or in an automobile, whether or not the fault of the injured or killed, has passed the senate. It is up to auto owners to notify our assemblymen what they think of this bill. This will be in assembly early next week.

It will mean an increase of six times the present automobile fees, estimated on the accidents of last year.

The Automobile association has fought this bill for four years. Never so near passing as now. Get busy.

The Copperley-Morgan Real Estate company, Inc., offer for May only the finest building lots at West End, large, dry and level, located on Copperley avenue, Pleasant avenue and Shepherd avenue, at a 10 per cent reduction from regular price. Easy terms, monthly payments, first six months without interest. Take advantage of this offer as it will not be repeated. Copperley & Morgan, 193 Main street. Phone 655. advt 6t

Dairy and Green.

For sale: One pair horses, weighing 3,000 pounds; one black horse, one chestnut mare, one second-hand team harness, two new three-inch tire lumber wagons, and one second-hand farm wagon. 82 2 Wells avenue. advt 2t

Eventually, Why Not Now?

You will want a country home near Oneonta. Never a better time or a better place, ideally located, with endless possibilities. Data offered by A. B. C., care Star. advt 3t.

KILLED ON CROSSING

George Reynolds of Cobleskill Dead and Wife Severely Injured as Result of Accident on Elm Street Crossing in that Village.

Cobleskill, April 29.—George Reynolds, a retired farmer of Cobleskill, was instantly killed at about five o'clock Saturday afternoon, and his wife sustained injuries which necessitated her being taken to the Albany hospital, when their automobile was hit by the northbound D. & H. milk train at the Elm street crossing at the lower part of this village. It is reported that the car stopped on the crossing, which is not protected by either signal or watchman, by the train in charge of Engineer D. Brimmer and Conductor J. Kearney of Albany.

Reports from the hospital late last evening, according to Coroner David W. Beard of Cobleskill, who was called, are to the effect that Mrs. Reynolds sustained fractures of both legs and a broken collar bone, but that she is resting comfortably considering her injuries, and that the attending surgeon expects her recovery as there are no symptoms of internal injuries. However, the right knee is badly crushed and its use is certain to be impaired. Ernest Tibbets of Cooperstown, a brother of Mrs. Reynolds, left on Saturday for Albany.

Mr. and Mrs. Reynolds were returning from a visit to Dr. J. M. Tibbets, father of Mrs. Reynolds, who is ill at his home in West Fulton. The train was travelling at a good rate of speed when it hit the car near the front seat, throwing both occupants out and demolishing the machine. Mr. Reynolds was dead and Mrs. Reynolds found injured as above stated when aid arrived.

Mr. Reynolds, who was fifty-three years old, was a widely known retired farmer of Schoharie county. He is survived by the wife, one son, Professor Irving Reynolds of Schenectady, and one brother, Irving Reynold, of Albany.

Condition of Accident Victims.

The condition of Mrs. Walter E. Morey, Mrs. Robert E. Morey and Mrs. Charles Burpee, who were injured in the fatal automobile accident Thursday night, is improving rapidly. Mrs. Burpee, the most seriously injured of the three, is regarded out of danger. It is believed that the eye which it was at first feared she would lose can now be saved.

Officer Terrell to Move May First.

Officer Charles D. Terrell of the Police department on the first of May will move from his apartments at 3 Grove street to the house which he has rented with possession that day at 27 Center street.

Rug and carpets thoroughly cleaned at Hoffman's Cleaning Works, 224 Main street. advt 1t

GAS
23 cents
Maybe Lower
Let's See
Dibble's Garage

Why This Bread Is Best

Purina Whole Wheat Bread

It is health producing because it is made from the whole grain with all its strength giving natural elements like vitamins, left in for you. Purina Whole Wheat Bread is not only nutritious but it has a full flavor that will tempt any appetite.

Give yourself and the youngsters a real treat—some Purina Whole Wheat Bread from a checkerboard wrapper. Just try it for two weeks and see the difference.

At Your Grocer's or Nye's Bakery

The Vision That Forsees Results is a Priceless Possession

In the summer of 1903, two young men, having the world ahead of them and no money in their pockets, found a sample of the Gillette Razor. They thought it would be a good thing if they could secure the Sales Agency for the Gillette Razor for the United States. They secured it and organized the Gillette Sales Company and through that company all of the early sales of the Gillette Razor were made.

It was quickly demonstrated that the public needed an article like the Gillette.

These young men were told that there was no market for this razor, but they were persistent and employed canvassers. They went from office to office and from house to house and interested so many people in that way that inquiries came in to retail stores. They put a little advertisement in "Everybody's" Magazine, and that one advertisement brought 187 individual orders. It created such interest on the part of the public that orders commenced to come in from the jobbers.

In the month of January, 1904, 175 Gillette Razors were sold, the next month 1,500, the third month 1,800 and the twelfth month 19,000.

From this humble beginning Gillette grew and grew until in 1922 sales for that year alone were 3,420,895 razors and 208,995,640 blades, which gave a net profit to the company of $7,602,939.

These young men had foresight to see and appreciate the success that such an article would have for human comfort.

And those investors who had foresight to purchase shares of the Gillette Company and held them realized $13,666 from each $100 invested.

But the vision that conceives and foresees results is a rare possession in this skeptical and cynical world.

Ucan Safety Hair Cutter Corporation

Incorporated in July, 1922, now has orders and contracts on hand and in sight which indicate that more than 3,000,000 Hair Cutters will be sold in its first year of existence, or more than Gillette sold in razors in its first ten years

It has been demonstrated that the public needs the UCAN.

Those who have the vision and foresight to invest in Ucan shares now should realize large profits therefrom.

We recommend the purchase of these shares.

HAY & HOWLAND
Real Estate and Investment Brokers
234 Main Street Oneonta, N. Y.
Phone 677 or 678

England's Next Queen?

Names of the various young ladies reported engaged to the Prince of Wales would fill a fair-sized book. The latest is Lady Evelyn, daughter of Lord Lovelace. Who can tell? Who can tell?

D. C. BALDWIN DIES SUDDENLY

Resident of Worcester, but Former Merchant at Davenport, Fails to Respond to Call for Breakfast.

Worcester, April 29. — Dewitt C. Baldwin, of Worcester, but for many years a merchant at Davenport, died suddenly Saturday morning at his home in this village from heart trouble. Mrs. Baldwin called him for breakfast and when he failed to respond investigated. Private funeral services will be held from his home Monday at two o'clock with Rev. R. F. Keeh of the Methodist church officiating. The body will be placed in the Maple Grove cemetery in this village.

Mr. Baldwin had not been suffering any illness and had been about this village as usual the past few days. Surviving him are his wife, one niece, who has made her home with Mr. and Mrs. Baldwin since infancy, Miss Bernice Sperry, and four sisters, a Mrs. Reynolds of Oneonta, Mrs. Stillwell of East Worcester, Mrs. E. Powers of East Richmondville, and Mrs. Josephine Powers of East Worcester.

Dewitt C. Baldwin was born at South Worcester 68 years ago, the son of Dewitt and Marriette Jeslyn Baldwin. On Oct. 30, 1889, he was united in marriage with Esther Sperry and for many years was a prominent merchant at Davenport. About seven years ago he retired and came to this village to live. He was a member of the West Richmondville Methodist Episcopal church. Both he and Mrs. Baldwin have made many friends in [illegible] Davenport, will extend sincere sympathy to the family.

Funeral of Morey Child.

Funeral services for little Elizabeth Morey, the victim of last Thursday's automobile accident, were held at 2:30 o'clock yesterday from the family home at 7 Taft avenue and were largely attended by relatives and friends of the parents. Rev. Dr. John W. Flynn of the First Methodist church officiated and his remarks were full of consolation for the bereaved ones. The flowers were unusually numerous and beautiful and included pieces from Oneonta Masonic lodge, Oneonta Masonic chapter, Order of the Eastern Star, the United Commercial Travelers, the Elks lodge, the kindergarten class of the First Methodist Sunday school, the Ladies' Aid society of that church and the employes in Mr. Morey's cigar store. Among those present from away were Mr. and Mrs. Robert E. Morey of New York city, Mrs. Martin Peterson of Norton, Va., and Mr. and Mrs. William Shoeler of Hudson Falls. The body will be taken this morning to Saratoga for interment.

DEATH OF MRS. H. F. SLADE.

Former Resident of Oneonta Dies Sunday at Waverly.

A message received Sunday in Oneonta by Mrs. Arthur S. Barnes, announced the death that morning of Mrs. Lucy Michael Slade, wife of the late Hamilton F. Slade of this city. The death of Mrs. Slade occurred at home of her daughter, Mrs. Arthur C. Palmer, of Waverly. Her illness, which was of pneumonia, was of only ten day's duration. The funeral will be held Tuesday morning at the Palmer home in Waverly, and the body will reach Oneonta by auto at about 4 p. m. on that day for interment in the family plot in Riverside cemetery.

Mrs. Slade was a daughter of Mr. and Mrs. John Michael and was born 86 years ago on the homestead of South Side. She was married about 59 years ago to Hamilton F. Slade, and their home until about thirty years since was in the stone house on South Side, now known as the Rathbun homestead. About 25 years ago, the property, being sold by Mr. Slade to the late Granville Rathbun, the family moved to 14 Watkins avenue, Oneonta, where Mr. Slade died in 1908. Mrs. Slade then removed to Waverly, where she had since resided with Mr. and Mrs. Palmer, the latter being her only child. She was the last surviving child of the considerable family of Mr. and Mrs. Michael.

The deceased had long been a member of the First Baptist society of this city, and her interest in the church and its work had never slackened. She was a woman of fine character, kind and generous and greatly beloved, and by the older residents of this city, where she had practically each summer been a visitor since her removal to Waverly, she will be missed and her death greatly regretted.

Births.

Born, April 24, to Mr. and Mrs. Glen Goble, 6 Miller street, a son, David J., weight 7½ pounds.

Last call for shoes and oxfords at Murdock's closing-out shoe sale. Never such an opportunity to buy shoes of quality at such low prices. advt 1t.

GOLDEN RULE DAY

MONDAY, APRIL 30th at

MATHEWS' STORE

OUR SPECIAL BARGAIN DAY ON THE LAST DAY OF EACH MONTH

VALUES SUPREME

SKIRTS, Newest Patterns, $2.95

SLIP-ON SWEATERS $1.25

Latest Gingham DRESSES $1.95

NEW Sailor Sport Hats $1.65

One Lot of COATS, CAPES and SUITS	One Lot of SILK and CLOTH DRESSES
$5.00	$5.00

SPECIAL FOR MONDAY ONLY

Men's Two Pants Suits $19.50

You cannot afford to overlook the Bargains offered on the Last Day of Each Month at

MATHEWS' STORE, Inc.
[illegible] MAIN STREET, ONEONTA, N. Y.
It Will Pay You to Deal With Us.

[illegible] OF EDWIN B. SHELDON

Prominent Resident of Delhi Passes Away Saturday—Benefactor of Delhi in Many Ways—Funeral Awaits Return of Sister from Abroad.

Delhi, April 29.—Edwin B. Sheldon, long recognized as one of Delhi's most prominent citizens, passed away at Longwood, his summer home here Saturday afternoon at 4 o'clock, aged 74 years. He had been ill for more than a year and for the past six months has been confined to his bed. The funeral awaits the arrival of his sister, Mrs. Whitehouse of New York city, who sailed from France on Saturday after an extended stay abroad. It is expected that it will be held on Tuesday of next week.

The deceased was the son of Edwin H. Sheldon and Frances Ogden Sheldon and the grandson of Crawford B. Sheldon. The latter purchased the Sheldon homestead at the corner of Main and Kingston streets in this village in 1824 and it remained in the family until a few years ago when it was given for a Y. M. C. A. building, provided that the village would maintain it as such. The village failed in the undertaking and the property reverted to him.

Edwin B. Sheldon built the summer home on the hill south of this village and both he and his wife spent most of their summers there. They traveled extensively other months of the year, and it was said at the time of her death about three years ago, that they had visited practically all of the important countries of the globe. His wife was Louise Bruen Whitehouse, daughter of Bishop Henry J. Whitehouse of the Episcopal diocese of Illinois. His only sister married his wife's brother, Fitzhugh Whitehouse of New York city and she is the only surviving relative, no children having been born to the Sheldons.

Mr. Sheldon was very fond of horses and dogs and he owned many finely bred animals for many years and found much pleasure in caring for them. His father and himself gave to the village of Delhi, Mt. Crawford, the wooded hill south of this village. Mr. Sheldon, Sr., built the rectory of St. John's church and gave to the church the chapel. Mr. Sheldon also gave to the cemetery the stone wall and gateway.

The father, Edwin H. Sheldon, and the late William B. Ogden of Walton engaged in the real estate business in Chicago years ago and there laid the foundation for a substantial fortune for each. The deceased retained extensive interests there.

MARRIAGES.

Smith-Steere.

Stuart E. Smith of 38 Pine street, this city, and Miss Clara J. Steere of Hartwick were married on Saturday, April 28, at Oxford, at the residence of the officiating clergyman, Rev. O. L. Cooper, who was formerly a pastor of the groom. They were attended by Stanley W. Smith of Milford Center, a brother of the groom, and by Miss Mildred L. Strait of Sidney, a cousin of the bride.

After the ceremony a delicous luncheon was served by Mrs. Cooper. The groom is a trainman with the Delaware and Hudson company and the bride was formerly with the Qual- [illegible]

Mr. and Mrs. Smith left Oxford on the afternoon train for Rochester, Buffalo and Niagara Falls. After June 7 they will be at home at 11 Kearney street, this city. Their many friends extend best wishes and congratulations.

Hitt-McManus.

Miss Mary MacManus and Melvin E. Hitt, both of this city, were married at five o'clock Saturday afternoon at St. Mary's church by Rev. Father Noonan. Katherine Carson, sister of the bride, was bridesmaid, and George Cronin was best man. After May 10, Mr. and Mrs. Hitt, who will have the best wishes of a large circle of friends, will be at home at 18 Watkins avenue.

Mrs. Hitt was employed until recently as stenographer at the office of Dauley & Wright while the groom is a clerk in the postoffice. The young couple are each respected and popular residents of Oneonta.

DEATH OF EMILIUS GARDNER

Native and Long Respected Resident of Laurens Township.

Emilius Gardner died at 4:30 Sunday morning at his home at 45 Fairview street. Although of advanced years, Mr. Gardner had rarely experienced a day of illness until four week ago, when he suffered a severe paralytic stroke, from which he failed to rally.

Funeral services conducted by the Rev. J. C. Russell of the First Presbyterian church will be held at 2 p. m., on Wednesday at the family residence. Friends are requested not to send flowers. Burial will be in the family plot in Evergreen cemetery at Otego.

Mr. Gardner was born November 9, 1842, at the Gardner homestead in Laurens, N. Y. In October, 1868, he married Ann Eliza Cook of Otego and with her maintained the farm home where he was born until fifteen years ago, when they moved to their present home in Oneonta.

The deceased, whose death marks the first break in the family circle, is survived by his wife and by his two daughters, Misses Emelyn and Lucy Gardner, both of Detroit, Michigan.

Mr. Gardner's parents, Phoebe and Jeremiah Gardner, who were members of the Society of Friends, transmitted to their son all of the traditional Quaker virtues, which he faithfully and consistently practiced throughout his lifetime. He was a man of high ideals and unquestioned integrity, essentially a home lover, devoted to the family and to the quiet pursuits of farming, reading and reflection—one who will be sadly missed in the little family circle of which he was a much beloved member.

Card of Thanks.

We wish sincerely to thank our friends for the beautiful flowers, and for the many kindly courtesies extended to us at this time of our great bereavement in the loss of our dear wife and mother.

Dr. Chas. E. Davis.
Mr. and Mrs. Ralph H. Gabriel.
Chas. E. Davis, Jr.

Card of Thanks.

We greatly appreciate the sympathy and kindness shown to us by our friends during the recent illness and death of our mother, Mrs. Mary Adams Wheeler, also for the many beautiful floral tributes contributed for her funeral.

Her sons and daughters.

Personal

Mrs. W. F. Rowland of 47 Main street were guests Sunday of friends in Milford.

Mrs. Howard Bundy of Goodyear lake was in Unadilla Saturday for a brief visit with friends.

Miss Marie Corter of this city was a guest over Sunday of her sister, Mrs. Harry Curtis, in Albany.

Mr. and Mrs. Wendall J. Denton of Schenectady are visiting his mother, Mrs. Mary Denton, for a few days.

George Bonney of Endicott was in Oneonta over Sunday a guest of Mr. and Mrs. B. A. Bailey of this city.

Clara B. Howland, who has been spending the week with her mother and sister, returned to Albany today.

Mrs. Frank Sprague and children of Grand Gorge were week-end guests of Mr. and Mrs. H. Munson, 38 Spruce street.

Mrs. Mary Bugbee of Otego was at the Fox Memorial hospital on Saturday receiving treatment for an infected finger.

Mr. and Mrs. Morey J. Hall were guests in Albany yesterday of their son-in-law and daughter, Mr. and Mrs. Horace Weller.

Mr. and Mrs. W. F. Stapleton of this city left Saturday morning for a few days' visit with relatives in Carbondale and Honesdale, Pa.

Mrs. Carl Waterman, who had been spending a few days with her sons, Floyd and Guy, in Oneonta, returned Sunday morning to her home in Worcester.

Mrs. J. Marrenan and Mrs. John Feehan of Elmira, who had been guests of Mrs. E. Hayhoe of 3 Huntington avenue, left for home Sunday morning.

Miss Julia M. Harrington of the faculty of the Schenectady high school was with her parents, Mr. and Mrs. J. P. Harrington of Oneonta for the week-end.

George W. Hyde, formerly of Richfield Springs and well known in city and vicinity, was in Oneonta Saturday on his way to his home in Saratoga Springs.

Mrs. A. E. Williams of 24 Ford avenue, who has been quite ill for the past few days at the Parkview hospital, is improving, her many friends are pleased to learn.

Evan E. Jones, superintendent of schools at Mechanicville, is in the city for the purpose of securing teachers at the Normal school. He is accompanied by Mrs. Jones.

H. Spencer Rowe returned last evening from Jamaica, L. I., where as head of the United Commercial Travelers of the state he made an official visit to the Jamaica council.

Miss Eva Brandow, who is teaching in Hartford, Conn., arrived home Saturday evening to spend a week's vacation with her parents, Mr. and Mrs. John M. Brandow, Maple street.

Mr. and Mrs. J. W. Reynolds and Glenn Shepherd, now spending some time in Binghamton, where the two gentlemen named are employed, spent the week-end at their homes in Oneonta.

M. J. Wixted, yardmaster for the D. & H. company at Mechanicville, spent a few days of last week at the home of J. W. Nolan, general yardmaster of the D. & H., at 37 Grand [illegible]

Miss Helen Wilder, who is superintendent of music in the city schools of Westfield, Mass., arrived in Oneonta Saturday and is spending a brief vacation with her parents, Mr. and Mrs. L. E. Wilder.

Mrs. Sarah Newton of Binghamton, who had been guest for some time of her brother, Alexander VanDyke, of Milford, and niece, Mrs. Floyd Cornell, of Schenevus, was in Oneonta Saturday on her way home.

Miss Harriett Wilson and friends, Miss Mary Flynn and Miss Marjorie Fischer, all students at Russell Sage college, spent the week-end at the home of the former's parents, Mr. and Mrs. W. H. Wilson, 41 Ford avenue.

Mr. and Mrs. J. H. Smith of Binghamton and Miss Dora E. Bailey, a teacher in the schools of Endicott, were in Oneonta over Sunday, guests of Mr. and Mrs. B. A. Bailey, of 530 Main street, parents of the first named ladies.

Rev. Dr. J. W. Flynn, pastor of the First Methodist Episcopal church left last evening for Philadelphia, Pa., to be present today at meetings of representatives of the various districts of the conferences embraced in the Philadelphia area.

Mr. and Mrs. W. A. Horton and Charles E. Davis, Jr., of this city and Mrs. Ralph Gabriel of New Haven, Conn., who accompanied the body of Mrs. Charles E. Davis, Sr., to Burdett for burial in the Hector cemetery, have returned to Oneonta.

Mrs. Minnie Shove of 12 Maple street was called last evening to Windsor by tidings of the death of her brother-in-law, J. H. Elliott, whose funeral will be held at 11 o'clock this morning. Mr. Elliott was a former resident of Garrattsville and was 67 years of age.

Mrs. J. L. Leal left Sunday morning by auto for Kingston, where she was met by her sister, Mrs. Katherine Ott, and taken to Bayonne, N. J., where she will be Mrs. Ott's guest for a number of weeks. Mrs. Leal will also visit friends in New York before returning home.

Mrs. Andrew Mallory and son, Leslie, of Cooperstown, who had been visitors at the home of Mr. and Mrs. T. F. Horan of 15 Eighth street, left yesterday for a further sojourn with Mrs. Eugene Bailey in Deposit. Both Mrs. Horan and Mrs. Bailey are daughters of Mrs. Mallory.

Dr. E. J. Farley leaves this morning for Hamilton, where he will spend the next three days as a member of the committee of visitation to Colgate university. This committee has special care of the interests of the Theological seminary, including the professorships and the care of students.

Mrs. E. T. Burrows was in Albany on Friday to meet her mother, Mrs. Florence Norling, who had been spending the winter with friends in Daytona, Miami and St. Petersburg, Florida. En route to her home with her daughter here, Mrs. Norling stopped at Washington, D. C., and New York city. They reached Oneonta Friday evening.

Card of Thanks.

We wish to express our sincere thanks to our friends and neighbors for the many acts of kindness extended us during our recent illness.

Mr. and Mrs. Charles Crane,
Mrs. Albert Thompson.

For sale—Light wood, $4 a load. About two cords to load. Oneonta Ice and Fuel company. Advt. 3t.

Betrothed

Miss Evelyn Rodd, daughter of Sir Rennel Rodd, British ex-envoy under to Italy, is engaged to Thomas Emmet, kin of a prominent New York family. She is considered one of the most talented of England's younger social set.

Harper Shampoo Parlors.

Special scalp treatments for dry and oily scalp, dandruff, and falling hair. Grace E. Jones, 176 Main street. Phone 835-J. Advt. m-w-f.

The agreeable flavor of Juniata brand margarine is due to its being made of the sweet fresh oils of carefully selected nuts. advt 6t.

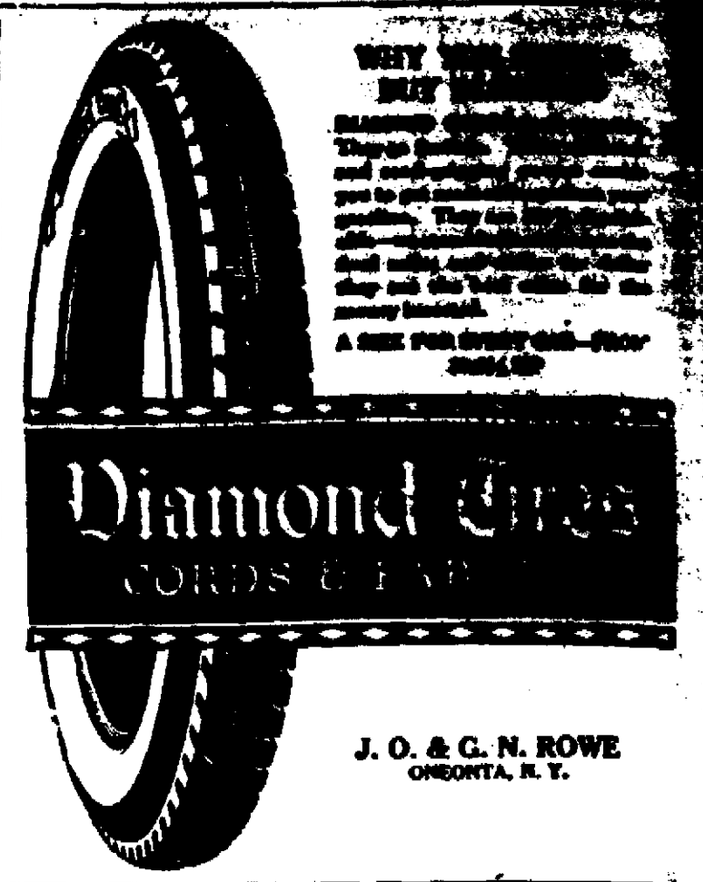

PHONE YOUR CLASSIFIED ADVERTISEMENTS TO **216**

Boys' and Girls', Fine and Coarse Ribbed, Black, Brown and White, Hose, all Guaranteed, per pair - - - - 50c
Ladies' Cotton Hose, Black, Cordovan and White, Guaranteed per pair - - 50c
Ladies' Silk Hose Priced at $1.50 to $2.98

CADET HOSIERY
SCIENTIFICALLY STRENGTHENED and REINFORCED

ONEONTA DEPARTMENT STORE
EVERYTHING FOR EVERYBODY

Classified Advertisements

ONE CENT A WORD

Classified advertisements will be accepted on this page at the rate of one cent a word each issue with the minimum charge of 25 cents.

Classified advertisements to count as not less than three words and none taken for less than 25 cents.

STAR RATES

For situations to work with more than 10,000 readers daily.

USE THE TELEPHONE

And your orders with cash, the same as if you called in person.

Call 500 and ask for Classified Department.

No advertisements will be accepted to be charged until finished.

To Rent

FOR RENT—Or sale. New store at Goodyear lake, ready for interior paint; also bungalows and garage repair shop. Best location on lake; spring water, electric lights. Look them over. Dr. J. F. Milner.

TO RENT—Up-to-date two room heated office over Ward's Jewelry store, 231 Main street.

TO RENT—Part of twin house, all improvements. Phone 7-F21.

FOR RENT—Three unfurnished rooms suitable for small family. Inquire 55 College. Phone 933-R.

FOR RENT—Rooms in a fine country place on state road, near Oneota. Improvements, city phone, car room, chickenhouse and land to work if desired. Bus lines and railroad near. Learn more of A. H. C., care Star.

FURNISHED HOUSE—To rent, centrally located. All modern improvements. Phone 672-J between 6 and 8 or write Box 63, Oneonta post office.

TO RENT—A very desirable apartment of four rooms. Newly decorated throughout, electric lights and private bath. Best of references required. Inquire of John Parish, 305 Chestnut street. Phone 636-J.

FOR RENT—Pasture land for 35 or 40 head of stock. A. S. Boston, Otego, R. F. D.

TO RENT—Dry, clean storage for furniture of all kinds. Inquire of Chas. Hamm, 156 Main street, or phone to 689-W or 1176.

For Sale

FOR SALE—Seven shoats, weight about 100 pounds. John Herring, Otego.

STRAWBERRIES — Set out everbearing plants now, and enjoy your own strawberries all summer. Nice thrifty plants, $2.50 hundred; $20 thousand. W. S. Moreland, Otego.

FOR SALE—Shepherd and collie pups, $5 each. Lester Green, South Side.

FOR SALE—Gentleman's roll top desk and chair, $20 cash. B, care Star.

FARM UNHAMPERED—Will offer for sale at public auction at his place of residence on his homestead farm, located on the Hooker mountain road leading to Westville, two and one-half miles northwest of the village of Schenevus, N. Y., on Wednesday, May 2nd, 1923, at 1 o'clock, p. m., sharp, the following personal property: Three good farm horses, two Holstein heifers, one six-month old bull calf, seventy-five single comb white leghorn hens, three tons good hay in the mow, twenty-five bushels of seed potatoes, four forty-[illegible] milk cans, one Ford touring car, one choice cow, now fresh, quantity seasoned basswood lumber, one skunk and coon dog. Terms cash. Notice: All goods must be paid for on day of the sale. No goods will be released until settled for in full. Dorr H. Norton.

FOR SALE—One three-year-old colt. P. A. Leslie, West Davenport.

FOR SALE—New gas range, good condition, will sell reasonable. Call 39 Miller street.

[illegible] acres of land, double house, barn, henhouse and granary. Land suitable for hennery or gardening. Inquire of Ray S. Ayers, executor of L. R. Bourne estate.

FOR SALE—Hay, $16 per ton. W. R. Brock, South Kortright, N. Y.

FOR SALE —Purebred Airedale puppies. Earl C. Chase, Cooperstown, N. Y.

FOR SALE—Purebred Holstein bull calf; sires, two nearest dams are the two best daughters of Pietje Hengervet Segis, his dam a daughter of a cow that gave over 700 pounds of milk in seven days. Earl C. Chase, Cooperstown, N. Y.

FOR SALE—Four weeks old pigs, May 3. George Cady, Maryland.

FOR SALE —Reed baby carriage; also stroller in excellent condition. Phone 634-W.

FOR SALE—Vacant lot on Outlet place; all improvements on street. T. M. Grimm, 11 Gardner place.

FOR SALE—Quart and pint fruit jars. Call at 35 Grove street.

FOR SALE—Furnishings of a five room apartment; rugs, carpets, stands, buffet, china closet, crockery, glassware, dining table, kitchen cabinet, piano, victrola, electric fixtures, safe and automobile. 51 Chestnut street, over Howland's Music store. Second floor.

FOR SALE —Girl's bicycle, nearly new. Inquire 64 Maple street.

FOR SALE — Two pure bred Guernsey cows and one yearling heifer, accredited herd. G. Orville Wayne, Hartwick.

FOR SALE — One Ford coupe without starter, in excellent running condition; also one new swing mulford and one large nine Goodyear air cushion. Phone 569-J.

FOR SALE —Latest model Ford sedan, driven about 5m miles. $550 cash. Address Sedan 31, care Star office.

SAWMILL FOR SALE—Also engine, edger and slab saw. Bargain to quick buyer. Margaretville Handle factory, Margaretville, N. Y.

LUMBER—Good stocks hemlock and hardwood on hand. Some bargains to clean up broken piles and make room for new sawing. Margaretville Handle factory, Margaretville, N. Y.

FOR SALE—Few cord seasoned pine slabs. Phone 3000-J.

START YOUNG CHICKS—And pullets right for future profits with Pratt's Animal Regulator, Pratt's Lice Killer and all Pratt Preparations, guaranteed. Everybody's Drug store. Marsh, the druggist.

FOR SALE—Three camp houses on Otego lake; also 6 building lots. Alex E. White, Cooperstown, N. Y.

FOR SALE—Fine building lot on Beech street; also three quarter acre of land adjoining it. Inquire Mrs. W. L. Cooper, 21 Spruce street.

FOR SALE—Double house on paved street. Bargain $7,500. 60 acre farm to trade for house in Oneonta. Two eight room houses to sell at bargain. Judd & Sherman.

[illegible] SALE—An exceptional property of grocery stock at 88 Main street. Last others taken will be delivered soon. Address General Delivery, Oneonta.

FOR SALE—Good seven year old heavy work horse. Inquire of Winchell & Clarke, South Kortright, N. Y.

BUNGALOW FOR SALE —6-family, [illegible] all improvements, 5 rooms, bath, [illegible] apartment; garage, $1,000. 10-family tenement, all improvements, separately for two families, garage, Center street, Bailey, 10-room house; all improvements. Bungalow [illegible] Main street, $1,000. 2 rooms, bath, [illegible] all improvements, near Main street, $1,000. 4 rooms, bath, [illegible] Main street, $1,000. 7 rooms, all improvements, Maple street, $1,000, equity [illegible]. 6 rooms, bath, near Hartwick, $1,000. 7 rooms, bath, all improvements, garage, [illegible]

ONE CENT A WORD

[illegible] Ford sedan, [illegible] Ford sedan. Gardner, R. F. D.

FOR SALE—Fifty cord dry wood, $10 per cord. Inquire 75 Elm street.

FOR SALE —10 acres, house, improvements, garage, at the lower street. Also house, barn at 2 Pumpkin street and double lot on corner. Will be sold separately or together. Also seven lots, paved street, improvements, large lot, [illegible] $10 a month. Inquire of A. C. Lewis, agent, 215 Main street.

FOR SALE—Potato and cabbage, bushel, rooting, etc. Call evenings. L. W. Vanderbilt, 15 [illegible].

FOR SALE—Home on Delaware avenue; eight rooms, bath, large storeroom, two chicken houses, electric lights, furnace and hardwood floors. Inquire 2 Delaware avenue, Delhi, N. Y.

[illegible] FOR SALE —[illegible] Main avenue; double lot, central, $5,000. Six rooms, bath, coal range, large lot, $3,000. Double house, improvements, central, $3,000. Dandy house, Walnut street, $4,500. Others in all parts of city. If you want a home, farm or lot, call A. C. Lewis, 215 Main street.

MODERNIZED HOUSE—Nine rooms, all improvements, always full, rent opportunity, fitting up Sanatorium of health. Address A. A., care Star.

YOU MUST GET —Laying results after using Pratt's Animal Regulator or any Pratt preparations, you alone to be the judge. Everybody's Drug store. Marsh, the druggist.

FOR SALE — Or exchange for house in Oneonta, 100 acres, 50 timber, few miles from this city, good road, 30 cows, three heifers, team, tools, fair buildings, a bargain, $4,500, small payment. This is a good farm. Clarence R. Murdock, 7 Ford avenue, Oneonta.

Farms for Sale

FARM OF—120 acres; good set of buildings, running water, one mile from state road, plenty of wood and timber, six head of stock, two horses, all farming tools. Price $4,000. Will exchange for city property. Five acres, with good set of buildings, in lively town, on trolley, running water, $3,000; $600 down. 80 acres river-bed soil on state road close to Oneonta; fine set of buildings, running water, 12 head of stock, farming tools of every description, $9,000, easy payments. This farm must be seen to be appreciated; 113 acres, mostly level land; fine house, large basement barn, running water, plenty of wood and timber, two miles from Oneonta, 26 head of stock, young team, all kinds of farming tools, 75 hens. Price $9,000; $3,000 down. 120 acres; two miles from state road, close to school, buildings in fine state of repair, land lays level, well and spring water, 14 cows, one bull, all kinds of farming tools, $5,000; half down. 100 acres; close to Cooperstown, with fine set of buildings, running water, land, river loam soil; for quick sale $6,000; $1,000 down. 103 acres; on Flax island, near Otego. Fair set of buildings, running water, land lays good, 16 head of stock, team of horses, all farming tools, $4,200; $1,000 down. 170 other farms on our list. No matter what you want in the way of a farm, we have it. Hay & Howland, 204 Main street.

FARMS FOR SALE —Or exchange. 45 acres, near village; good buildings, running water, electric lights, price $3,000. Four acres, good location; state road, good house and barn, price $2,200, part cash. 100 acres, seven miles from city, good set of farming tools, 14 cows, three horses, nice lot of standing timber, price $5,000; cash $1,000. Would consider trade for city property. Alfred Stitch Real Estate agency, 112 Main street, Oneonta. Phone 841-J.

BUSINESS—Farm bargain ever offered. 103 acres, 24 thoroughbred cattle, $500 team, $4,000 worth personal property. New basement barn, milking machines, concrete stable, running water, seven room white house, new henhouse for 1,500 hens, lots of fruit, wood, etc. Half mile from state road, pool and non-pool milk markets. $7,500 takes all; half cash; immediate possession. Come at once. Glen Farm agency, Unadilla, N. Y. Phone 91-J.

[illegible] miles from Portlandville; five head of tested stock, two horses and tools. Cheap, if sold at once. L. P. Wilson, Portlandville.

WE HAVE 175 — Farms listed; all sizes, locations, prices, etc. No matter what you want, come in, we will do our utmost to satisfy you. A satisfied customer is the best kind of advertising. Hay & Howland, 204 Main street.

20 ACRE FARM —One mile from city limits; good roads for car all the year. Buildings need repairing. Price $2,000; $500 down; $15 per month. Write G., care Star.

FOR SALE—165 acre farm; 45 acres tillable, 60 acres timber lot, balance pasture, 300 tree sugar bush, evaporator, gathering tank, storage tank. Large 10 room house with modern improvements; wagon house, henhouse, milkhouse, silo, dairy barn, 24 cows, 4 yearling; 2 horses, five calves, milking machine, all 1st class farm machinery, electric lights in all buildings. Price is only $8,500. If you are looking for farms, we have them in all sizes, from 2 acres up, and we sure give you a square deal. Square Deal Farm agency, 162 Main street.

COUNTRY FARM—Five acres, 8 room house, newly papered and painted; all personal property, $2,250. Cash $1,000. Square Deal Farm agency.

FOR SALE — 235 acre state road farm near Oneonta. Large dairy and farm machinery. Price $11,000, cash $2,000. 12 acre farm near large town. State road location, price $4,500. Two acre state road chicken farm near this city. Price $2,200. Two acre state road farm near large village. Large poultry house, all kinds of fruit. Price $2,000. 35 acre truck garden farm. All level river bottom, large modern buildings. 100 acre modern dairy farm, near state road. New buildings, very modern, large dairy and farm machinery, complete equipment, $10,000. Two acre state road farm. New modern house, large poultry house, finest location for quick sale. Very low price. Campbell Bros.

FARMS—For sale and exchange. Mr. [illegible] to dealers, fair buildings, 16 cows, team, tools, crops, few miles this city, $100 to $1,000 payment, [illegible] 200 acres; fair buildings, on mountain, 35 cows, $4,000. 50 acres; fair buildings, 11 cows, team, tools, crops, 300 hens, low mtn this city, $1,200. 80 acres; mostly level land, fine location, modern buildings, 40 cows and team, 300 acres; fine location, modern equipment, 40 or more cows, 30 acres; garden, fine land, on mountain, modern equipped buildings, fine location. Several owners of above farms will consider house in Oneonta in exchange. Clarence R. Murdock, 7 Ford avenue, Oneonta, N. Y.

Lost and Found

LOST—Number plate 521-344, between Oneonta and Milford. Leave at Milford. Francis garage. H. Fink, Milford.

LOST—Pocketbook, probably in Palace or Oneonta theatre on Friday night. Reward. Beatrice Bennett, Otego, N. Y.

LOST—Lady's blue wool cape coat Friday evening, April 20th, between Richmondville and Oneonta, main road. Write William Schermerhorn, 5 Maywood, Schenectady, N. Y.

LOST—Thursday afternoon, gold fountain pen. Initials H. C. S. Reward for return to city clerk's office.

LOST— Two checks, probably on River, Main or Market street. Finder please return to 19 Delaware street. Augustus Gardella.

LOST—Pocketbook, between Oneonta post office and Laurens, by way of Chestnut street, containing note known card and a sum of money. Liberal reward for return to Star office.

LOST, STRAYED OR STOLEN — Large mare Airedale, name Jenny. Reward. Prospect garage, Oneonta. Phone 38.

ONE CENT A WORD

[illegible] Ford sedan. Gardner, R. F. D.

[illegible] Ford sedan, [illegible] Ford sedan. Gardner, R. F. D.

[illegible] Ford sedan, [illegible] Ford sedan. Gardner, R. F. D.

[illegible] Ford sedan, [illegible] Ford sedan. Gardner, R. F. D.

[illegible] Ford sedan, [illegible] Ford sedan. Gardner, R. F. D.

[illegible] Ford sedan, [illegible] Ford sedan. Gardner, R. F. D.

[illegible] Ford sedan, [illegible] Ford sedan. Gardner, R. F. D.

[illegible] Ford sedan, [illegible] Ford sedan. Gardner, R. F. D.

[illegible] Ford sedan, [illegible] Ford sedan. Gardner, R. F. D.

Miscellaneous

WANTED—Work to produce. A. Gotschalk, R. R. 2, Oneonta.

WANTED TO RENT—By D. & H. fireman, house of six or eight rooms, with or without buying privilege by May 15. Address Hoosa, care Star.

WANTED—Money on first mortgages on property in this city. Address B. A. K., care Star.

WANTED —Limited grade cows, three testers or advanced aged acceptable if good producers present season. Fresh or nearly and price low. Write price, particulars. F. O. Box 20, Oneonta.

WANTED—$1,200 for first mortgage on small farm just outside village. Fine security. L. Brun, Laurens, N. Y.

WANTED—A steam boiler and engine, 25 to 40 H. P., in good condition. C. Ralph Kinne, 107 Elm street, Oneonta. Phone 71-W.

WANTED TO BUY—Second hand riding corn cultivator in good condition. A. H. Sweet, Milford.

MONEY TO LOAN—On real estate mortgage security. Inquire at law office of Edson A. Hayward, 19 Elm street.

WANTED—Twelve to fifteen horse power steam boiler, return flue. Hoffman's Cleaning works.

WANTED—A three quarter or ton truck with panel body. C. V. Coe, Schuyler Lake, N. Y. Phone 6-F212.

CHARLOTTE CARPENTER — Graduate corsetiere, Barclay Corsets corset department by mail or phone. 620 Main street.

Work Wanted

WANTED—A position in a meat market. Ten years' experience. Address B. S., care Star office.

POSITION WANTED — By experienced stenographer and office assistant. Good references. Address Stenographer, care of Star.

TRUCKING—Short hauls, coal ashes removed and gardens plowed; also gravel for sale. Raymond Collier. Phone 716-F13.

NOTICE—We are prepared to take orders to resilver mirrors until May 6 only. Leave orders at 17-19 South Main street or Phone 276-W2.

WANTED—Carpenter work of all kinds, by contract or hour. Charles Chauncey, 27 Center street.

FRANK BURKMAN—Of 63 Clinton street, is prepared to do all kinds of grading. Work guaranteed. Phone 838-J2. Price reasonable.

LAWN MOWERS SHARPENED — And adjusted; called for. Prices reasonable. 70 Ford avenue. Phone 330-J.

WANTED—Washings and ironings. Called for and delivered. Call or write Mrs. Burt Barney, upper West street, R. D. 2.

JANITOR—In high school desires clerical position during vacation months. Address 416, care of Star.

ALL KINDS—Of mason work wanted by Jack McAdams, 16 Fonda avenue. 81-W2.

POSITION WANTED — By experienced stenographer and bookkeeper. Would take any position in store. References furnished. Olive E. Hall, care Mrs. H. Richards, Gilbertsville, N. Y.

WANTED—Any kind of work which can be done by one-ton truck. J. R. Elliott, [illegible]

WANTED — Gardens to plow, ashes to draw and all kinds of teamwork. Price reasonable. Inquire C. E. Conrow, South Side. Phone 1191-W.

ORDERS—For hemstitching and picoting promptly filled. Mrs. L. P. Shaul, Hartwick, N. Y.

LOCAL TRUCKING—Long or short haul, ashes drawn; rates reasonable. Phone 416-J2. A. J. VanZandt.

TRUCKING—Of all kinds. Long or short distance. Phone 1158-J.

TYPEWRITTEN COPYING —All kinds. Authors' manuscripts a specialty. Leg-

Furnished Rooms

THREE OR FOUR FURNISHED ROOMS —Modern improvements, centrally located. Mrs. F. H. Marx, 35 Elm street. Phone 288.

TO RENT—Rooms for light housekeeping. 404 Main street.

FOR RENT—Three furnished rooms with all improvements. References required. 45 Spruce street. Phone 735-W.

FURNISHED ROOMS—All improvements; by day or week; also light housekeeping. Inquire 29 Elm.

FOUR FURNISHED ROOMS —For light housekeeping. No children. 18 Academy street.

NICE CLEAN—Comfortable room for business man or lady. Electric light and all improvements. Use of bath and phone. Breakfast can be had if desired. Rates reasonable. Phone 238-J.

TO RENT—Two rooms for light housekeeping. Call 186-J.

Poultry, Eggs, Etc.

FOR SALE—Single comb White Leghorn baby cockrels hatch May 1st. Price reasonable. S. L. Faber, West Laurens, R. D. 1, Laurens.

BARRED ROCK EGGS — For hatching, $1.50 per 15. Carefully packed, parcel post prepaid, $2.00. Phone 855-W2. V. E. Smith, Oneonta, N. Y.

ANCONA EGGS—For hatching. Price one dollar per 15. Lily Lake farm, Portlandville, N. Y.

FOWLS—Bred to lay, barred Rock, imported bels. Eggs for hatching, $2 per setting. C. W. Arendwell, 6 Parish avenue. 869-J.

FOR SALE—Highest quality selected Barred Rock eggs for hatching. One hundred-five per fifteen postpaid. Three or more settings at five cents per egg. Bell phone. E. E. Vandenburg, Worcester, N. Y.

BABY CHICKS—S. C. White Leghorns. The strain which won 2nd place in the Canadian Egg Laying contest at Guelph in 1921. Price $12 per hundred, prepaid. And 10% live delivery guaranteed. Terms, 20% of time of booking order, balance week before shipment. L. M. Ingalsby, Cooperstown, N. Y.

BABY CHICKS—$12 for 100. Eggs $5.00 setting. Free catalogue. Empire Hatchery, Seward, N. Y.

Time table of

Ulster & Delaware R. R.

Effective April 29, 1923.
Eastern Standard Time

Trains are due to leave Oneonta as follows:

6:35 a. m. daily except Sunday; 12:05 p. m. daily commencing May 20th; 1:00 p. m. Sunday only, to and including May 20th; 2:30 p. m. daily except Sunday.

Trains are due to arrive as follows:

10:30 a. m. daily; 6:05 p. m. daily except Sunday; 6:05 p. m. daily except Sunday, commencing May 20th.

Central New York Bus Lines

[illegible]

NARROW MOVEMENT ON STOCK MARKET

Bear Action Shows Little Effect on Prices, Average Being Here Three of Previous Week

New York, April 29. — Narrow and irregular movements in stock and bond prices; a relaxing tendency in commodity prices and abatement of new buying, particularly in the wholesale trade, were the chief characteristics of last week's financial and commodity markets.

Further cuts in gasoline prices and reports of buyers strikes against the high prices of sugar furnished professional operation for the decline in the stock market with ammunition for their attacks on the general list. They succeeded in uncovering a few weak spots, but the average net changes at the close of Saturday's market, showed the industrials about a half a point above and the rails less than one-quarter of a point below the averages of a week ago.

Active United States government bonds were somewhat depressed during the greater part of the week, but developed some strength in the trading on Friday and Saturday. Much interest was shown as to the term of the government's financing May 15, the opinion being expressed in some quarters that the government will have to pay as high as five per cent. This, however, was counteracted considerably by the fact that Great Britain must meet an interest payment on her debt to this country in June and may come into the market to buy the Liberty issues which are acceptable at par in such payments.

Prices of public utility issues responded to the action of the New York legislature in defeating a group of measures considered antagonistic to these companies, a number of these issues gaining one to two points. Railroad mortgages were relatively quiet. Reading issues were bought heavily, jumping several points on the week.

	Open	High	Low	Close
Am Bosch	49	49	48½	48½
Allis Chal	46½	46½	46	46
Al Chem	71	71	70½	70½
Am C Oil	11½	11½	10½	10½
Am Ag Ch	24½	25	24½	25
Am Can	96½	96½	95½	95½
A C and F	177½	177½	177½	177½
Am Int	28½	28½	28	28
Am Loco	134	134½	133½	133½
Am Metal	47½	48	47½	48
Am Ship	14½	15½	14½	15
Am St F	39	39	39	39
Am Smtg	63½	63½	62½	63½
Am T and T	122½	123	122½	123
Am Tob	152	152	152	152
Am Wool	96½	96½	96½	96½
Anaconda	48½	48½	47½	48½
Atchison	101½	101½	101½	101½
AG and WI	23½	23½	23½	23½
Asso D G	79	79	79	79
Bald Loco	138	138½	137½	137½
B and O	51½	52	51½	52
Barns A	22½	23½	20½	21
Beth Stl	63½	64	62½	63½
Brk Edsn	111½	111½	111½	111½
Auto Knit	27½	27½	27	27½
Butte and S	30½	30½	30	30
Cal Pac	35½	36	35	35½
Cal Pet	[illegible]	[illegible]	[illegible]	[illegible]
Can Pac	154½	154½	153½	154½
C de Pasco	45½	45½	45½	45½
Cent Leath	33½	33½	33½	33½
C and O	63	63	63	63
CM and SP	22	22	22	22
C N W	80½	80½	80½	80½
Chan Mot	67½	67½	67½	67½
Chino	26½	26½	26½	26½
Chile	27½	27½	26½	27
Cluett Pea	70	70	70	70
Coca Cola	77	77	76½	76½
Cont Can	46½	46½	45½	46½
Cons T	10½	11	10½	11
Col Gas	108½	109	108½	109
Col Graph	1½	1½	1½	1½
Col Fuel	33½	33½	33½	33½
Con Gas	67½	67½	67½	67½
Corn Prod	132½	132½	132½	132½
Crucc Stl	79½	79½	78	78
Cuba Cn Sg	16½	16½	16½	16½
Cuba Cn pfd	60½	60½	67½	67½
Cuba Am S	35½	35½	34½	35½
Cuyomel	68½	69	67½	67½
D and H	112½	112½	112½	112½
East Kd	110½	110½	110½	110½
Elec Stor	63	63	62½	62½
End John	71½	71½	71½	71½
Du Pont	146	146½	146	147
Erie	11½	11½	11½	11½
Fleisch	46	46	45½	45½
Fish Bod	165	165	165	165
Fisk Tire	12½	12½	12½	12½
Freeport Tex	17½	17½	17	17
Gen Elec	178	178	177½	177½
Gen Mo	17½	17½	17	17½
Goodrich	36	36	36	36
Gt Nor pfd	73½	73½	73½	73½
do ore ctf	31½	31½	31½	31½
Gen Asph	44½	44½	43½	43½
Gulf S St	96	97	95	95
Houst Oil	60	60	59½	59½
Hud Mo	28½	28½	27½	28
Int Comb	25½	25½	25½	25½
Ins Cop	37½	37½	37½	37½
Iron Prod	53	53	52	52½
Int Pap	46½	46½	45½	46
Int Rap Tr	19	19	19	19
I M M	9	9	9	9
do pfd	75	75	74½	74½
Invincible	16½	16	14½	16½
Int Nick	14½	14½	14	14½
Jewel Tea	214	214	214	214
Kayser J	36½	36½	36½	36½
Kelly S T	57½	57½	57½	57½
Kens Cop	39½	39½	38½	38½
Keystone T	9½	9½	9½	9½
Lehigh Val	63½	63½	63½	63½
Lima Loco	71	71½	70½	71
Loews Inc	18½	18½	18	18
Lorin & N	141½	141½	141½	141½
Mar Parry	35½	35½	35½	35½
Mallinck	36	36	35½	35½
May D S	74½	74½	74½	74½
Mack Tr	87½	87½	86½	86½
Marland Oil	48½	48½	48	48½
Mex Sea	17½	17½	17½	17½
Midvale	31½	31½	31½	31½
Miami	29½	29½	29½	29½
Miss K Tex	13½	13½	13½	13½
Mo Pac	15½	15½	15½	15½
Mont Mot	27½	27½	27½	27½
N S Oil	11	11½	11	11½
Nat Bis	40½	40½	39½	40
Nat Biat	45½	47½	46½	47½
Nether Led	10½	11	10½	11
N Y Air B	39½	39½	39½	39½
N Y Cent	93½	93½	93½	93½
N Y & N H	19½	19½	19½	19½
Nev Con	14½	14½	14½	14½
North Am	23½	23½	23	23½
North Pac	74½	74½	74½	74½
Owens Bot	47½	47½	47	47
Pac Oil	39½	39½	39½	39
P A Seg	66½	66½	65	66½
Pack Mot	16½	16½	14½	16½
Pan Am Pet	72½	72½	71½	72½
Pan Am B	67½	68½	66½	67½
Penn	45½	45½	45½	45½
Pro Gas	89	89	89	89
Pure Oil	40½	40½	40	40½
Pipe Pr	59½	59½	58½	59
Pierce Oil	6	6½	6	6
Pierce Ar	12	12	12	12
Punta Sal	4½	5	4½	5
Pan W V	40½	40½	40½	40½
Pullman	120	120	120½	120
Pul Rdc	40½	40½	40	40½
Rep Tr	17	17	17	17
Rem Oil	30½	30½	30	30½
Rep Cas	15	15½	15	15
Reading	70½	70½	70½	70½
Rep I and S	61½	61½	61½	61½
Reptile	94½	94½	94½	94½
Ray Tob B	65	65½	65	65½
Rock Is	32½	32½	32½	32½
Ry Dn N Y	40½	40½	40½	40½
Sears Roe	86½	86½	86½	86½
Shl Un Oil	17½	17½	17½	17½
Sinc Oil	23	23½	22½	23
Shelly Oil	27	27½	26½	27½
So Pac	90½	90½	90½	90½
So Rway	32½	32½	32½	32½
S O Cal	51½	51½	51½	51½
S O N J	37½	38	37½	37½
Stig Pdts	61	61	59½	59½
Stew War	122	122	120½	120½
Studbkr	122½	122½	121½	121½
St L Sn Fr	23	23	23	23
St L Swst	32½	32½	32½	32½
do pfd	56½	56½	56½	56½
Sub Boat	13½	13	12½	13
Texas Co	47½	47½	47	47½
Tex Coal	18½	18½	18½	18½
Tex Pac	24½	25	24½	25
Tob Prod	60½	60½	59½	60½
Tob Prod a	82½	82½	82	82
Timken	41½	41½	41½	41½
Trans Oil	9½	9½	9½	9½
Un Pac	137½	137½	137½	137½
Un Ro S	81½	81½	81½	81½
U S C I P	30	30½	30	30½
U S Rlty	101½	101½	101½	101½
U S I Alco	65½	65½	64½	64½
U S Rub	60½	60½	60½	60½
U S Steel	105½	105½	103	103
Utl Fruit	172½	172½	172	172
Utah Cop	68½	68½	68½	68½
Utah Sec	19½	19½	19½	19½
Vanadm	37½	37½	37½	37½
Va Chem	13½	13½	13½	13½
Wab do pfd	30½	30½	30½	30½
Westhse	57½	57½	57½	57½
West Mary	12	12	12	12
White Mo	55	55	55	55
Willys-O	7½	7½	7½	7½
Wald S	41½	41½	41	41

New York Produce.

Butter — Steady; receipts, 1,035; creamery, higher than extras, 42½@43; creamery, extras, 92 score, 42; creamery, firsts, 88 to 91 score, 41@41½; state dairy, finest, 41½@42.

Eggs — Irregular; receipts, 41,405; fresh gathered, extras firsts, 29½@30½; do, firsts, 28@29; do seconds, 26½@27½; fresh gathered, storage packed, firsts, 29½@30½; New Jersey hennery whites, uncandled extras, 28½@29½; nearby and nearby western hennery whites, firsts to extras, 30@36; nearby hennery browns, extras, 33@33½.

Cheese — Steady; receipts, 198,679 pounds; state, whole milk flats, fresh, specials, 22@22½; do, average run, 21@21½; state whole milk twins, held specials, 22½; do, average run, fresh specials, 22½@22; average run, 21@21½.

New York Poultry.

Live poultry — Easy; chickens, by freight 25; by express, unquoted; fowls, 26; roosters, 17; turkeys, 25.

Dressed poultry — Quiet; chickens, 18@45; fowls, 20@21; old roosters, 16@22; turkeys, No. 1, fresh, 31@35; frozen, 33@33.

New York Meats.

Cattle — Receipts, 415; no trading.

Calves — Receipts, 486; barely steady; veals, $7@11.50; culls, $5@7; little calves, $4@5.

Sheep and lambs —Receipts, 2,840; unshorn sheep, $5.50@6; culls, $3@5; unshorn lambs, $12@15; culls, $9@10; clipped lambs, $8@13.50.

Hogs — Receipts, 5,740; steady; medium weights, $8.80; pigs and heavy hogs, $8@8.80; roughs, $6.75@7.

Chicago Grain.

	Open	High	Low	Close
WHEAT—				
May	125	125	123½	123½
July	123	123	121½	121½
Sept.	120½	120½	119½	119½
CORN—				
May	80	80	79	79
July	81½	81½	80½	81
Sept.	81½	81½	80½	80½
OATS—				
May	44½	44½	44½	44½
July	45½	45½	45½	45½
Sept.	44½	44½	44½	44½

ONEONTA MARKETS.

Grain and Feed at Retail.

Wheat bran	$2.00
Buckwheat, cwt.	$2.75
Oats, per bu	65
Ground oats	$2.00
Poultry grains	2.44
Gluten feed	$2.90
Corn meal, cwt.	$1.90
Cracked corn, cwt.	$1.90
Corn, per bu., old	$1.03
Table meal	$4.60
Cotton seed meal	$3.03
Corn and oats	$1.90

While there's Hilmer's there's hope! Use these perfect flavoring extracts and you can become an expert cook. adv 6t.

BATTERY SERVICE

For first class service call on us.

We recharge or repair any make of batteries. All work guaranteed.

Batteries called for and delivered any part of city.

Phone 503.

FRANKLIN SERVICE GARAGE

GENERAL CONTRACTOR and BUILDER

S. G. FUCCIO

Phone 750-W Oneonta, R. 1

Prompt Service to Excavate for Water and Sewer on Proposed Paving Area

CONCRETE BLOCKS
CAST STONE
SAND and GRAVEL
MASON WORK
CEMENT

Borst & Robertson

Chestnut Avenue. Phone [illegible]

FOR COAL PHONE 852

Oneonta Coal & Supply Co.

PHONE 50

DAY OR NIGHT

For Satisfactory Service With Enclosed Tool or Light Truck

HOWARD E. [illegible]

220 Main Street

Everett R. Holmes

ATTORNEY AT LAW

VAN WIE BLOCK

YES

We Deliver Every Sheet With Ice Water

Our Pillow Case Remnants

Our Service Quick

Chamberlin's Sheet Shop

"Sell Sheets Pure White"

Mrs. Louise Hunton Clark

TEACHER OF

Expression and Dramatic Art

Studio, 35 Church Street.

Phone 914-W.

WE OFFER SUBJECT TO PRIOR SALE

EMPIRE GAS & ELECTRIC CO.

GENERAL AND REFUNDING 6% BONDS

DUE 1952 TO YIELD 6.10%

KANSAS ELECTRIC POWER

FIRST MORTGAGE 6% BONDS

DUE 1937 TO YIELD 6.10%

NEBRASKA POWER COMPANY

DEBENTURE 6% BONDS

DUE 1022 TO YIELD 6.50%

UTAH POWER & LIGHT CO.

DEBENTURE 6% BONDS

DUE 1022 TO YIELD 6.50%

NEBRASKA POWER COMPANY

7% PREFERRED STOCK

TO YIELD 7.10%

HAY & HOWLAND

INVESTMENTS

ONEONTA, N. Y.

WE BUY AND SELL [illegible] AND UNLISTED SECURITIES

INFORMATION FURNISHED FREE ON ALL SECURITIES

rie MacDonald
VANDYKE.

derment. They were less than 10 feet from him and standing in a strong light from a window in the roof directly over the heads.

Soon after the body of Yates was found Sheriff Fred Williams, Chief of Police Frank Horton of Oneonta, Sergeant Trooper John Cunningham, of Laurens and Dr. F. L. Winsor arrived on the scene. Soon after Officer Simmons of the Oneonta force brought J. J. DeVyver of this city to the house and the latter took a number of pictures of the attic and house at the direction of Sheriff Williams.

Shortly after noon Coroner Getman of this city arrived and after viewing the bodies he authorized their removal. The body of the unfortunate trooper was taken to the undertaking rooms of Carr and Hare in Sidney, while the remains of his murderer were left in the house for a Morris undertaker to care for. Coroner Getman announced last evening that he would hold an official inquest at such time as District Attorney Adrian A. Pierson might desire. Mr. Pierson was on the scene early in the afternoon and at once commenced an exhaustive examination which is not yet completed. He examined the mother at some length and also talked with neighbors and with others acquainted with the circumstances of the tragedy.

Once Fine Homestead.

Situated in a lonely stretch of country and back from the road with a grove of stately trees shading every door and window, the Yates home, once a fine country residence, but now a little neglected and run down, presented an appearance, in the rain and mists of Saturday morning, both romantic and tragic. A stranger gazing at the dwelling could well imagine that many an incident, both happy and sad, had taken place within its walls.

Years ago the home was one of the show places of the Butternut valley. Situated in the middle of a rich agricultural section it was long the home of a prosperous line of Yates.

Morris Agog With Excitement.

The murder and subsequent suicide stirred Morris as that ordinarily placid village has not been stirred for years. From early morning until nightfall groups of people congregated on every corners and in stores and the occurrence was the chief topic of discussion. The visits to the village of state troopers, coroner and district attorney started each time a wave of excitement.

Morris people were unanimous in their indignation and horror that Yates, whom they all knew as a good-for-nothing, should have killed in cold blood a man engaged in upholding the law under whose protection they lived. While it was still thought that Yates was alive they offered their assistance in bringing him to justice. Throughout the day they were free in their offers of assistance to the officers and Captain Fox expressed himself as appreciating deeply the aid they rendered him and his men.

Yates of Excellent Family.

Born of excellent stock and well educated, Franklin Yates, instead of carving out a niche of usefulness and influence for himself chose rather to lead a life of moral perverseness. In early boyhood he was regarded as a sexual prevert among his follows and that crooked streak in his nature followed him until his death. His acts caused him to be discharged from every school in which he taught until, following an affair with a young girl in a school near Troy, he lost his state license. He then left the country and taught in Porto Rico and the Virgin Islands.

His earliest ancestor in this country was William Yates, an English physician, who emigrated to Philadelphia and later moved to the Butternut valley, where he established his line. William Yates was a cousin of Sir Robert Peel, the famous English statesman, and also of John Howard, the philanthropist, and was the first man to introduce vaccination into the United States. His virus he obtained from Dr. Jenner the discoverer of the process, and from the mouth of that famous physician, Dr. Yates, learned the science of administration. Franklin Yates' father was Captain George Yates, whose title had clung to him since training days. Captain Yates was a fine citizen, much respected in the vicinity. Franklin's mother was Arvina Duroe, also a member of a prominent family in the Butternut valley. The man was 54 years old.

Franklin Yates attended the Oneonta Normal school and became a teacher. He taught at one time in a district school near Oneonta and later for one term at Betta's Brook, near Hobart. One term was enough for the people of the vicinity, said a former pupil yesterday. He later taught at Treadwell and still later in a town near Troy. It was while teaching here that Yates lost his teacher's license because of immoral conduct. He then went to Porto Rico, where he taught for several years and later was an instructor in the Virgin Islands.

Married Wealthy Widow.

Yates' first wife was Althea Burdick, daughter of Frank Burdick, now of Treadwell, but at that time residing at South Franklin. She divorced Yates some years ago. Two years ago last December Yates married in the Virgin Islands the widow of Lynn B. Kenyon, a prominent and wealthy resident of Morris. This marriage caused no little stir in the village. Mrs. Yates had not lived with him for some [illegible] for a divorce following his indictment on the rape charge some weeks ago.

Yates was arrested during the winter on statutory charge preferred by his niece. He was at that time teaching in a business school in Rochester and state troopers went there and got him. He was indicted by the last grand jury and was released under $5,000 bail, furnished by his mother. His trial was to have occurred at the May term of county court.

Had Threatened Harris Family.

Since being released from custody Yates has stayed at his home but had done no work. For the past four years the farm has been worked by Harris, the brother-in-law. Yates had done considerable talking and had threatened the Harris family and property on several occasions. Only the night before the tragedy he had been at the Harris home and threatened to sue them because of his arrest. The Harris family has long been afraid of Yates and attributes to him a fire which destroyed an old house on the farm some time ago.

Yates is survived by his wife, his mother and two sisters, Mrs. William Harris, whose husband's barn he attempted to burn, and Mrs. Bert Morehouse, who resides on the creek road about six miles from Morris toward Garrattsville. The funeral will be held this afternoon and will be private. Rev. E. E. Hutchinson, rector of Zion Episcopal church, will officiate.

For Yates there will be little sympathy. Neglecting the opportunities which birth and education afforded him, he had at an early age embarked on a career of defiance to both God and man made law and murder was the logical conclusion of his misdeeds. He was a moral degenerate, a man of base impulse and his suicide seems the natural outcome of a life [illegible]

Sketch of Corporal Mattice.

(From an occasional correspondent.)

Sidney, April 29.—Harold Conrad Mattice was 33 years of age, having been born in Berne, son of Mr. and Mrs. Ira Mattice. He was united in marriage with Miss Maud Bellinger, daughter of Mr. and Mrs. William Bellinger of Carlisle in June, 1917.

Mr. Mattice enlisted as a member of Troop C in June, 1922, and had risen to the rank of corporal. This was not his first connection with the state constabulary, he having served as a member of Troop D, at Oneida, Captain McGrath commanding, from 1917 to 1919.

Corporal Mattice was held in high esteem by his superior officers and especially those of Troop C and was beloved by his comrades. He possessed an unusual amount of cheerfulness and sunshine and he brightened the lives of all with whom he came in contact and added merriment and joy to every gathering he attended.

Prayer service will be held at the late home, 3 Union street, Tuesday at 9 o'clock to be followed by more extended services from the Baptist church at 9:30 o'clock. Rev. C. L. Herrick, the pastor of that church will officiate and the body will be taken to Berne for interment later in the day. Captain Fox of Troop C and every member of his command who can be relieved from duty at the time will be present at the funeral and will act as escort for the funeral party to Berne.

The surviving relatives are the widow and one son, William, a very likable lad of eight years, his parents, Mr. and Mrs. Ira Mattice of Berne, two sisters, Mrs. Clara Knott of Albany and Mrs. Floyd Gibbs of Knox, and two brothers, Edward R. Mattice of Knox and Cadet Earl Mattice of West Point.

While citizens generally are grieved and shocked at the death of Corporal Mattice, the members of Troop C are all men depressed and feel a sense of personal loss in the shocking death of their comrade and friend.

Falls to Death Down Funnel Into Boiler

New York.—Salvatore Farchini, an Italian sailor, fell down the funnel of the Ladane company steamship Kargarina Gerstinic while she was moored at Brooklyn and was killed on landing in the boiler heiser. Farchini, plunged into the boiler from a scaffold on which he was cleaning the top of the smokestack and from which it is supposed he slipped or fell upon losing his hold of his balance by the wind.

GASOLINE PRICE TODAY CENT OR TWENTY PRICE

New York, April 29. — Five big oil companies Friday announced a cut of one cent a gallon in the tank wagon price of gasoline in their territories, effective at once. Surplus production of crude and a lowering of costs were said to have led to the cut.

The Standard Oil company of New Jersey and the Standard Oil company of New York whose distribution covers New England, New York and most of the eastern seaboard, made the second cut of a cent a gallon in their tank wagon prices for gasoline within the week. The new price will be 21½ cents for the New Jersey company and 22½ cents for the New York company, with the exception of a few places where varying adjustments will be made.

You don't have to be an expert to make good coffee if the coffee you buy is properly roasted. Otsego coffee will always give you the very best cup qualities. advt 6t.

S. C. Swartfigner, auto and sign painting, Davenport. advt 1mo

Tick of the Clock

From Jan. 1st to Dec. 31st, 1922

The Mutual Life Ins. Co.

Paid to Policy Holders

$[illegible]

Every Month	$8,640,[illegible]
Every Week	1,[illegible]
Every Day	312,346.93
Every Hour	42,[illegible]
Every Minute	715.31
Every Second	11.92

H. BERNARD, Dist. Mgr.
SCHENEVUS, N. Y.

arage?

f practical design is just as
equipment as a set of tires.
gn illustrated is practical,
ical to construct. It may
two or more cars.

ence

preciated when the weather is
liged to be out at a very late
o house your car in a garage
is a decided inconvenience.

built garage adds many times
our property.

y booklet of garage
s without charge.

The Linn Tractor

The efficiency of the road building Tractor can no longer be measured by its performance on the dirt roads. It must be built to meet the requirements of clearing the roads of snow in the winter. The time is right at hand when all the main lines of travel and many of the side roads must be kept open for winter traffic.

Highway superintendents should give, before purchasing a tractor for their township work, serious consideration of snow removal as well as general road construction. From the fact that the Linn Tractor is an all-year around machine, its operation should be thoroughly investigated before the closing of contracts for a power to be used in road construction.

The above cut shows a section of road which was opened during the past winter and maintained in condition for motor traffic during the entire winter, it being a section of a fifty-six mile stretch which was cleared with a Linn tractor and kept open every day at an approximate cost of $10.00 per mile.

This should be conclusive evidence that our main highways can and will be opened for motor traffic during the winter months providing the townships have a Linn tractor equipped with a snow plow of proper design for this work.

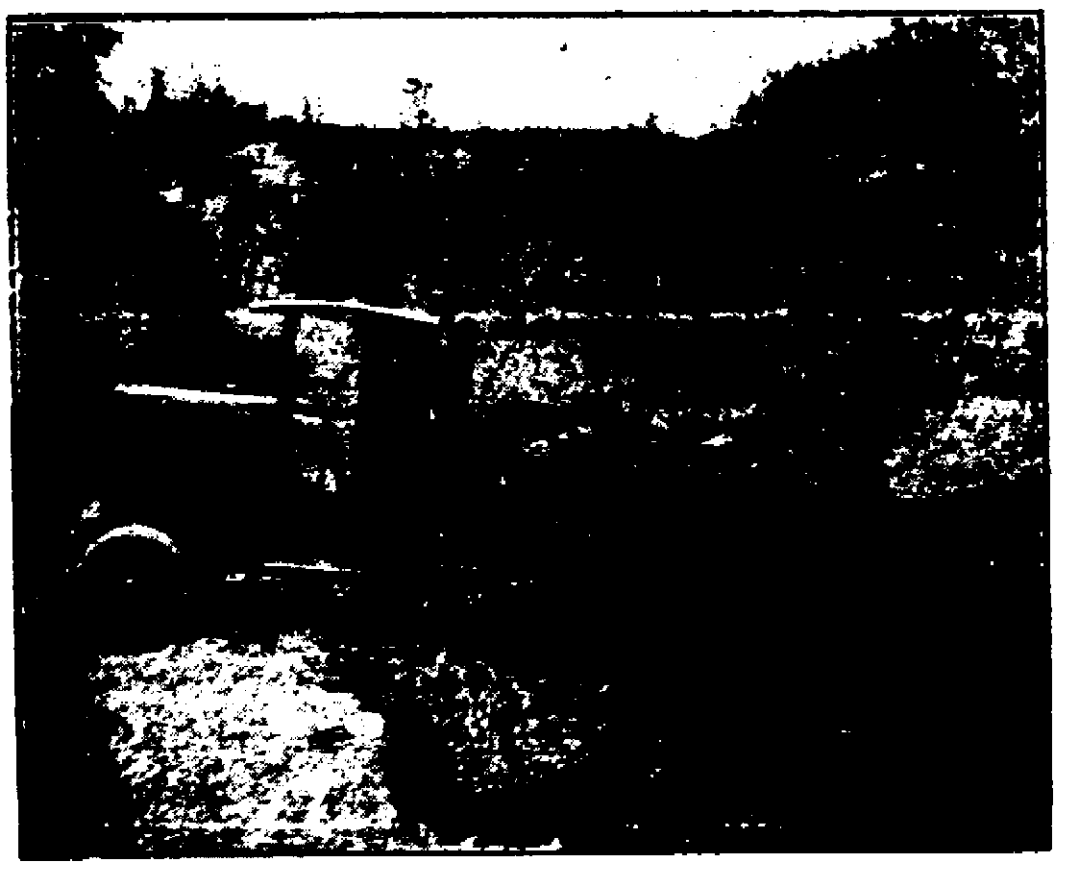

THE

LINN MFG. CORPORATION

MORRIS, N. Y.

[illegible] Vessels May Legally Sell Liquor Here, Court Rules

Rule Applies Only Within Three Miles of Coast; Vandeventer Dissents

Washington, April 30.— [illegible] Vessels owned under sent [illegible] be legally brought in America [illegible] within three miles of the coast of the United States, the supreme court held today in [illegible] which declared, however, that [illegible] the three mile limit, American [illegible] may legally sell intoxicants [illegible] aboard. The right of foreign [illegible] to do so had not been questioned.

The opinion, rendered in [illegible] brought by foreign and [illegible] steamship companies, [illegible] delivered by Justice Vandeventer [illegible] expressing his views. [illegible] Brandeis dissented. [illegible] joined in a dissenting opinion [illegible] with the majority of the [illegible] reference to American ships [illegible] that foreign vessels [illegible] British liquors into American [illegible] for restrictions [illegible] liquor ashore.

The effect of the decision [illegible] adhere that of Federal Judge [illegible] New York in so far as it [illegible] opinion of Attorney General [illegible] by that intoxicants could [illegible] be brought into America [illegible] to reverse it with respect [illegible] of American vessels [illegible] aboard on the high seas [illegible] foreign ports.

Will Ask Congressional [illegible]

The court today [illegible] officially that congress [illegible] if it see fit to exercise [illegible] ships flying the American [illegible] and salve liquor [illegible] seas. This view [illegible] by prohibition [illegible] [illegible] the court [illegible] at sea [illegible] as a matter of [illegible] Chairman Lenroot [illegible] board announced [illegible] at least the [illegible] kept on all [illegible] The treasury, it [illegible] intends to begin at once to enforce its prohibition regulations [illegible] them jibe with today's decision.

Federal Prohibition [illegible] Haynes, expressing [illegible] of the court's interpretation [illegible] declared it would greatly [illegible] prohibition enforcement [illegible] territorial waters, his view [illegible] a liquor while in [illegible] of Bahama and Atlantic [illegible] placed on the mild [illegible] the three mile limit.

Cabinet to Discuss Question.

The question is expected to come up for discussion at tomorrow's cabinet meeting. Attorney General Daugherty will participate in [illegible] the first time [illegible] months, and it is [illegible] have suggestions [illegible] He declined to [illegible] today, but began [illegible] of the various [illegible] court.

In its decision [illegible] the complaint [illegible] laws within the [illegible] individually [illegible] these had [illegible] their own territorial [illegible]

Under the decision [illegible] from having [illegible] on the high seas [illegible] subject to the laws [illegible] where [illegible] which [illegible] these have [illegible] [illegible] regulated to make [illegible] country visited [illegible] necessary, while have [illegible] upheld. It was [illegible] prohibition [illegible]

[illegible] Court Rules

The court also [illegible] cases are the [illegible]

[illegible] Work

Program of Communist Party of America Was for Revolution Under Law Cover

IDENTIFIED ORDER

Witness Tells Court Exhibit One of Documents He Brought to Bridgeman Convention; Operate Press

(By the Associated Press.)

St. Joseph, Mich., April 30.—The Communist party of America never intended to abandon its illegal work in favor of the legal Workers' party, but in fact had explicit orders from Moscow that the legal party was to be "but an instrument" of the illegal group, according to evidence offered by the state today in the trial of Charles E. Ruthenberg, charged with criminal syndicalism.

O. L. Smith, assistant attorney general of Michigan, read to the jury a special order from Moscow signed by members of the central executive committee of the third internationale, which detailed the plans for carrying on both legal and illegal work in this country.

Identifies Document.

Jay Lovestone, former executive secretary of the Communist party, on the stand as a witness for the defense, identified the Moscow order as one of the documents he brought to the Communist convention at Bridgeman last August, which led to the arrest of Ruthenberg and 35 others.

"It must always be remembered that the real revolutionary party—the American section of the third internationale," the document said, "is the Communist party of America and that the legal party is but an instrument which it uses to better carry on its work among the masses. Only through membership in the American section — the Communist party of America—can American workers become members of the Communist internationale."

Defense Denies Testimony.

Ruthenberg's defense, as outlined by Frank P. Walsh, his attorney, is that the Communist party intended to abandon the illegal party and that Bridgeman convention was to present a constitution for adoption and the change to the workers' party.

The order from Moscow, however, directs that not only the illegal party structure should be maintained, but it should carry on all forms of underground work and operate an illegal party press.

DELAY IN HEARING FOR INJUNCTION

Government Files Affidavits and Documents in Sugar Futures Speculation Case

New York, April 30. — Hearing of the government's application for a temporary injunction to restrain raw sugar futures trading on the New York coffee and sugar exchanges, was adjourned until May 7 today after the government had presented arguments to sustain its petition and filed a mass of documents and affidavits. The plea of counsel for the exchange for a postponement of the hearing for one week until Chief Counsel John W. Davis could be present, was denied.

The exchanges, its clearing association and the 23 past and present officers and members who have been subpoenaed took no action in today's proceedings, except to file an answer to the government's petition denying the charge that the transactions on the exchange constitute a conspiracy in restraint of trade in violation of the sherman anti-trust law.

Orgy of Speculation.

Assistant Attorney General A. T. Seymour and Special Assistant J. A. Fowler, in presenting the government's case, asserted that since February 7, an orgy of speculation has been indulged in through the instrumentality of the exchange and its clearing association and that enormous quantities of raw sugar, more than the total stocks then in existence, have been the subject of fictitious or "paper" sales. The result, they said, was that the price of raw and refined sugar had been increased more than two cents a pound to the consumers.

Interstate and foreign trade and commerce were affected by the operations of the exchange, they argued, and pointed out that Chief Justice Taft, in the grain futures trading decision, had stated that interstate trade and commerce may be burdened and restrained by "paper" sales on a commodity exchange, even assuming that those entering into such transactions are not themselves engaged in such trade and commerce.

SAIL FOR CLARA PHILLIPS

San Antonio, Tex., April 30.—Officers will leave here Saturday for Texarkana, Henderson, to bring back Mrs. Clara Phillips, escaped housekeeper, to serve the sentence of from 10 years to life imprisonment, imposed upon her for the slaying of Mrs. Atherton W. Hamilton.

The officials expect to arrive at Texarkana May 17, and start on the return trip May 20.

[illegible]

[illegible] Sign Report of Special Court Captain and Bridge Were Help Stake

New Bedford, Mass., April 30. — A story of how brave men fought to the last to save their ship, a losing battle, in which the lives of seven probably were lost, of a captain who stuck to his tilted bridge until the smoke stacks were level with the foaming waters, and of a woman who played a man's part in it all was brought to port here today with the 23 survivors of the crew of the steamer, Rosecomet.

The collier, built in record time under the name of Tuckahoe at Camden, N. J., in 1918, opened her seams while being pounded by the seas in Vineyard sound yesterday morning. The crew, directed by Daniel J. Miller, Jr., held to their posts for three hours, until the steamer rolled over on her port side, and abandoned her under the skipper's orders. Seven, including Mrs. Reed J. Hodgins, wife of the third mate, cleared the steamer's side in a life boat and got away safely.

Twenty-two others were thrown or jumped into the water, while the steamer was partly submerged in the heavy seas. Fifteen managed to scramble to another lifeboat which floated clear of the steamer as she sank or to floating wreckage from which they were hauled aboard. Seven others, among them Quartermaster John Santiago, who held the bridge, with Captain Miller until ordered to jump for his life, are believed to have gone down with the steamer.

USES DYNAMITE TO COMMIT MURDER

Death of Mrs. Warren Due to Explosion Believed to Have Been Placed by Jealous Woman

Paducah, Ky., April 30.—Threats of mob violence was responsible, officials said tonight, for the removal late today to Princeton, Ky., of Mrs. Henrietta Wagner, and Mrs. Emma Skillian, arrested in connection with an explosion of dynamite which wrecked the home of Alfred Warren, early today and killed Mrs. Warren, the mother of three children.

Jealousy over Warren, whom she had raised and to whose marriage she had interposed strenuous objections, by Mrs. Wagner, was said by officials to furnish the motive for the explosion.

A court of inquiry was held this afternoon and after its adjournment the investigators intimated valuable evidence in connection with the case had been developed. Mrs. Skillian was arrested, officials said, on account of her intimate associations with Mrs. Wagner.

That a third person, a man, might be implicated in the alleged plot to bomb the Warren home also was indicated by the officials.

Mrs. Warren's three children were asleep in the house, but escaped injury in the blast which killed their mother.

Warren had arisen early and gone to work, leaving the family asleep. The explosive, investigators said, apparently was planted directly under the bed occupied by Mrs. Warren.

LETTERS REVEAL CASHIER'S LIFE

Said to Show That, Contrary to Denial in Confession, Actual "Double Life"

York, Pa., April 30.—In contradiction to the denial of Thomas B. Baird, cashier of the City Bank of York, which was closed last Tuesday with a shortage estimated at $1,000,000 that he had not led a "double-life," state banking authorities tonight declared they were in possession of letters revealing that the cashier was "mixed up one only with one woman, but with a number of women in Philadelphia, Baltimore and in his home town."

Baird and William H. Bell, assistant cashier, in confessions given out by the authorities, admitted having misappropriated $960,000 of the bank's funds. Baird told officials that he had lost all the money in stock speculation, while the assistant cashier attributed his defalcation to the "high cost of living." Baird's alleged speculations aggregated $500,000 and Bell's $160,000. Both are in jail in default of $300,000 on charges of embezzlement.

Peter S. Cameron, state banking commissioner, in announcing the finding of the letters addressed to Baird from women, said the contents of the letters would not be made public at this time.

"From the evidence we have it is quite evident Baird had a craving for gay parties," Mr. Cameron said.

BISHOP HARDING DIES.

Washington, April 30.—Bishop Alfred Harding of the Protestant Episcopal church, Washington diocese, died at his home here tonight after several weeks' illness.

Born at Lisburn, Ireland, in 1852, Bishop Harding came to the United States when he was 15 years old. He was educated at Trinity college and Berkeley Divinity school, Connecticut. His first charge was at Geneva, N. Y. He came to Washington in 1895, and was consecrated bishop in 1909.

[illegible] House of Counsel Says House of David Girl Champion Crime of Depraved Aged Women

St. Joseph, Mich., April 30.—Michigan's grand jury investigation of alleged immorality at "King" Benjamin Purnell's Israelite House of David colony will be resumed tomorrow with more than 50 witnesses to be heard.

Judge Harry Dingeman of Detroit, presiding judge of the state circuit bench, who is sitting as a one-man grand jury, and Attorney General Andrew Daugherty are expected to decide tomorrow morning whether to order the opening of a grave in the House of David burying ground to investigate reports that the occupant had met death by violence.

A former sexton at the cemetery claims that the body, which was listed on the death certificate when it was buried two years ago as that of a woman 68 years old, was in reality a girl about 16, who bore finger prints on her throat.

State officials today checked up the list of all the dead of the colony since Purnell came here in 1904.

There are 42 names on the list and the inquiry was directed particularly to circumstances surrounding the death of a half dozen persons, which the undertakers' records show died of "causes unknown."

EMERSON HOUGH DIES.

Chicago, April 30—Emerson Hough, author, died in a hospital in Evanston today.

Mr. Hough was 66 years old and was taken to the hospital last Thursday suffering from an intestinal obstruction. An operation was performed on Saturday. Heart and respira-

POLITICS AFFECT TIME

Albany, April 30.—The senate and assembly, differing in politics, also differ on the question of time. Both houses operated tonight under standard time. Tomorrow and for the balance of the legislative session, the senate will work on the daylight saving schedule and the assembly on standard time.

[illegible] Steady Boy, [illegible] of Kidnapper

[illegible] upon Verner by the hand and started down the street. The girls returned with a hack but the man and their brother had disappeared.

Verner, bright, attractive and friendly, had bobbed hair, fair complexion, blue gray eyes and chubby red cheeks. He wore a blue serge coat and other clothes, blue and white striped rompers, white shoes and stockings. The [illegible] estimated as being about 24, [illegible] height, slender build, with [illegible] hair and moustache. He [illegible] with "invisible" [illegible] eyes, fair and soft voice.

[illegible] Waters Devastating New England

Several Mills Closed by Flooding or Lack of Water; Costly Dams and Bridges Washed Away

CANADA HARD HIT

Worst Conditions Since 1887 Exist in New Brunswick; 10,000 Men Out of Work in Kennebec Valley

Boston, May 1. — Reports from many points in northern New England tonight told of flood conditions more serious in property damage than in many years. Belated spring freshets following two days of warm rain suddenly melted the snow in the mountains and turned the rivers into torrents. The flooding of power plants tied up industries and left cities and towns, without lights; railroad lines were blocked in many places; highways were covered with water or washed away; and dams were carried out.

Along Kennebec river in Maine conditions were said to be the worse than since the memorable flood of March 2, 1896.

Many Mills Closed.

At Waterville, Me., the Hollingsworth and Whitney paper mills and the Lockwood cotton mill were closed through flooding, while other plants were compelled to suspend from lack of power. The loss through stores of paper carried away by the freshets was serious, paper and pulp companies reported.

Estimates tonight placed the damage from floods in Maine at $3,000,000 without taking into account costly dams and bridges swept away. On the Kennebec river alone, it is estimated, 10,000 persons have been thrown out of employment through the closing down of industrial plants.

At midnight the water in all rivers was reported steadily rising.

Train Service at Standstill.

St. Johns, N. B., April 30. — Railroad service in this province is paralyzed and damage estimated at $1,000,000 was wrought by floods which [illegible] ing from three continuous days of rain. Lumber companies are reported to have sustained serious loss through breaking booms.

Train service is at a standstill.

Rivers are reported to be still rising tonight and further damage is feared.

Worst Since 1887.

Fredericton, N. B., April 30.—Spring floods, the worst experienced in the province since 1887, today had caused damage estimated at more than $1,000,000 with conditions steadily becoming more serious.

Hundreds of thousands of dollars worth of property had been destroyed along the St. John river and its tributaries, while railroad traffic was at a standstill over practically the whole province. Damage reports from several districts were still missing.

Tracks Washed Away in Maine.

Brownville, Me., April 30.—Serious flood conditions prevail here owing to the carrying away of the Ebeemee dam of the Howland Pulp and Paper company, which held back the waters of the Ebeemee pond. The water is some 15 feet above normal in the Pleasant river as a result.

The Bangor and Aroostook tracks are washed out for a quarter of a mile above the village.

Highway Under Foot of Water.

Concord, N. H., April 30.—The Merrimack river, swollen by the rains of Saturday and Sunday nights, is still rising here today and in some places is over its banks. A portion of the Daniel Webster highway a mile outside this city, is under a foot of water.

B. & M. Annuls Schedules.

Portland, Me., April 30. — The Maine Central railroad today cancelled all passenger and freight trains on the main line between Bangor and Vanceboro, between Bangor and Mt. Desert and to all points on the Washington county line, because of the washouts from the heavy rain.

SMITH ASKS ASSEMBLY TO PASS CHILD WELFARE BILLS

Albany, April 30.—Earnest consideration of child welfare bills which already have passed the senate was requested to the assembly by Governor Smith in a message tonight. The measures provide that an allowance be granted a mother when a father is entirely incapacitated by any physical or mental ailment; that benefits of the child welfare law be extended to children born in this country, although the mother may be an alien; and amendment of the statute to permit an allowance be paid to a lawful guardian upon the death of the mother. A proposal to make a direct contribution by the state to boards of child welfare in order to encourage local communities to assist the state in this work also should receive consideration, the governor added.

CADETS VISIT ARSENAL

Aberdeen, Md., April 30.—To familiarize student officers with the implements of war is the purpose of a visit of 250 members of the graduating class at the West Point military academy to the army proving grounds here today and tomorrow.

[illegible] Refuses Comment on Stand of Swiss

Vorovsky Assures Chicherin of Taking Sides in Not Affiliating Soviet Courier

(By the Associated Press.)

Lausanne, April 30. — Russia has riddled Lausanne with, firing shot again and aroused the anger of eleven statesmen, who pride themselves on their country's impartiality and hospitality. Official Switzerland regards with gravity Russia's complaint made today in M. Vorovsky's public statement, that by preventing the arrival of a Russian courier at Lausanne, the Swiss confederation was guilty of taking sides in a conflict between Russia and certain of the great powers and therefore had abandoned with disloyalty her role of impartiality and fairness.

The whole controversy goes back to the original decision of the powers to invite Russia to the Lausanne conference only for the discussion on the Straits and not in any way to participate in the general peace discussions with Turkey. Russia believes that she should take part in all the Near East conversations; she opposes the Straits convention drafted by the allies with Turkey but contends as the Straits treaty has not yet been signed, she has a perfect right to be at Lausanne.

Russia Not Invited.

Swiss officials explained tonight that as it was understood Russia had not been invited to the present session, the Russian demands for visas were handled according to the usual procedure for Russians, which meant that the requests must be sent by the Swiss legations to the foreign office at Berne, as was done in the case of the Soviet courier. The officials added that when the conference considered Russia as regularly invited her delegation would be treated like the others.

Neither England nor France, it was learned, is anxious to have Moscow sign the Straits agreement, if it should imply any step toward recognition.

TWO MEN KILLED IN AUTO PLUNGE

Car Crashes Through Bridge Guard Rail 25 Feet to Creek Bed; Found at Daybreak

Buffalo, April 30.—Two men [illegible] through a bridge guard rail and [illegible] fell 25 feet to the bed of a [illegible] creek near the village of Wales Center. The bodies were found at daybreak, but the indications were that the accident occurred several hours before that time.

A bank book belonging to one man bore the name of Gus Johnson. Between the leaves was a receipt indicating the purchase of an automobile in Olean. The name Cosgrove appeared on papers belonging to the other victim.

The bridge was moved recently and it is thought the driver of the machine, unaware of the change, drove through the guard rail built across the old bridge approach.

Olean, April 30.—Gus Johnson, believed to be one of two victims of an automobile accident near the village of Wales Center, resided at 132 Carroll street, Buffalo, according to records at a local bank, where he held an account. A man by that name left the employ of the Pennsylvania railroad system on Saturday and went to Buffalo, it is learned. He had been employed for a short time in the local shops.

The city directory does not carry the name Cosgrove.

PARISIAN MAY DAY CROWDS EXPECTED TO BE ORDERLY

(By the Associated Press.)

Paris, April 30.—May day this year, according to all indications tonight, will be a rather tame affair as compared with previous years, especially in 1919 and 1920, when there were many sanguinary clashes between demonstrators and the agents of established order.

Even judging form the programs of the various workers' organizations, as published tonight, the general Parisian public and the army of Americans and other tourists here will probably suffer very little inconvenience.

Most of the industrial workers' unions, such as the metal and textile workers, miners and builders, have voted a 24-hour strike, and it is anticipated that the majority of them will adhere to this decision.

France Refuses Intimidation

(By the Associated Press.)

Lausanne, April 30. — France has frankly informed Turkey that she does not like the concentration of Turkish troops on the Syrian frontier and that if it is intended for a move, France refused to be intimidated and will reinforce the French troops in Syria, if she believes it necessary.

General Pellé, the French high commissioner, who has invited Ismet Pasha to luncheon tomorrow in a gesture of good will and friendship, has also informed Ismet, according to the French spokesman, that France feels aggrieved over the Chester concession, because Turkey gave to the Chester syndicate something already given to France.

... Polish relay team of Oxford University, recently arrived in America, is training at Franklin Field, ... for the University of Pennsylvania relay carnival. Left to right, Miller, Mangan, Hewstone, ... Wilson, Mangan and Barrett. Hewstone is a former Princeton track star.

BASEBALL

NEWS FROM THE SPORTING WORLD

AMERICAN LEAGUE

SPOILER COVELESKIE'S STRING.

Two Runs by Detroit Tigers in Ninth Night 27 Shutless Round Mark.

Detroit, April 30.—After pitching 27 consecutive scoreless innings, Stanley Coveleskie allowed two runs in the ninth inning of today's Detroit-Cleveland game which the Tigers rallied in the ninth. Haney and Cobb singled, Haney scoring when Manush was thrown out at first and Cobb crossed the plate on Wellmann's long fly to right.

Previous to today, Coveleskie had won a 10-inning shutout victory over Detroit at Cleveland and a 2 to 1 victory over the White Sox at Chicago.

		R	H	E
Cleveland	110 002 000	4	9	1
Detroit	000 000 002	2	6	2

Batteries — Coveleskie and O'Neill; Wellman, Cole and Bassler.

ST. LOUIS BUNCHES HITS.

Sunday Thunding Fans Victory by Opponents, Sevenhs in Victory.

Chicago, April 30.—St. Louis bunched hits behind errors by Sheely and Blue and defeated Chicago, 7 to 3, in the last game of the series. Shocker did not find in these innings, but was aided partial muffed, a double play assisted by Gerber breaking up one of the rallies.

St. Louis	000 210 003	7	10	0
Chicago	000 201 000	3	10	2

Batteries — Shocker and Severeid; Fuller, Cadgrove and Schalk.

ATHLETICS WIN IN 11TH.

Two Singles and Double Note Mackmen Victory Home.

Boston, April 30.—Singles by Haas and Miller and Galloway's double gave Philadelphia two runs in the eleventh and a 4 to 2 victory over Boston today. Until then Naylor and Ferguson had battled evenly in a pitchers' duel, with brilliant support. Boston made a tallies run in the first when Walker misjudged a fly and Haas hit.

Philadelphia	000 001 100 02	4	10	0
Boston	100 000 100 00	2	8	1

Batteries — Naylor and Perkins; Ferguson and Pickrich.

YANKS HAVE EASY TIME.

Pile Up 17 Runs on as Many Hits off Washington Pitchers.

Washington, April 30.—New York went into second place in the American league today by easily defeating Washington in the opening game of the series, 17 to 4. Jones pitched steadily after the first inning, while the Yankees hammered three local pitchers for 17 hits, one of them a home run by Meusel.

New York	000 116 045	17	17	0
Washington	300 100 000	4	10	4

Batteries — Jones and Schang; Hofman; Warmouth, Russell, McGrew and Gharrity, Ruel.

EASTERN LEAGUE

Worcester, 10-17-0; Waterbury, 3-12-4.

Albany - Springfield, Bridgeport-Hartford and Pittsfield-New Haven, rain.

NATIONAL LEAGUE

CARDS WIN FOURTH STRAIGHT.

Ray Blades Makes His Fourth Homer, Tying Season's Record.

St. Louis, April 30.—St. Louis made it four in a row by defeating Pittsburgh today, 7 to 5. Ray Blades knocked his fourth homer of the season in the eighth, tieing the season mark for four baggers set by Williams of the local Americans and Hartnett of the Chicago Nationals.

Just before the game time, members of both teams grouped around the plate, and with heads bared, stood for two minutes in a silent tribute to Umpire Scatelle, who died Friday.

		R	H	E
Pittsburgh	100 100 030	5	8	2
St. Louis	302 000 11x	7	11	2

Batteries — Boehler, Carlson and Gooch; Donk, North, Sherdel and Clemens.

REDS DEFEAT CUBS.

Cincinnati Infield Plays Sensational Game.

Cincinnati, April 30 — Sensational work by the Cincinnati infield enabled the home team to make it two straight from Chicago by a score of 6 to 4 today. Rixey was hit freely but was aided by four lightning double plays. Cheeves was wild and lasted only two innings while Russel was hit hard in the fourth and sixth.

Chicago	021 001 000	4	9	1
Cincinnati	210 102 00x	6	9	1

Batteries — Cheeves, Russell and O'Farrell; Rixey and Hargrave.

PHILLIES EASY FOR BRAVES.

Beaten Takes Game by 13 to 3 on Opponents' Grounds.

Philadelphia, April 30, — Boston took the opening game of the series from Philadelphia today when the visitors batted two local pitchers off the mound and piled up a 13 to 3 score.

Powell was the leading slugger for the Braves, having a home run, a double, and two singles in six trips to the plate. Sand also hit a homer for the Phillies in the ninth.

"Stuffy" McInnis made his first appearance in a National league uniform in this city, playing first base for the Braves.

Boston	103 103 030	13	15	2
Philadelphia	001 000 101	3	11	3

Batteries — Marquard and Gowdy; Head, Grant, Betts and Henline, Wilson.

GIANTS BANISH JINX.

Defeat Brooklyn in First Game, 4 to 3.

New York, April 30. — After losing three straight games, the New York Giants defeated Brooklyn in a fast played game today, 4 to 3. McQuillan was effective after the first, while Reuther was handicapped by poor support in the Brooklyn infield.

Frisch led at bat for New York with a double, two singles and a base on balls in four times at bat.

Brooklyn	200 001 000	3	8	2
New York	012 010 00x	4	10	1

Batteries — Reuther and DeBerry; McQuillan and Gaston.

INTERNATIONAL LEAGUE

Toronto, 12-6-0; Reading, 9-11-4.

Buffalo-Jersey City, high winds.

Rochester, 5-10-1; Baltimore, 10-11-4.

Syracuse-Newark, wet grounds.

AMERICAN ASSOCIATION

Milwaukee, 6-9-0; Minneapolis, 3-10-5.

Kansas City, 5-6-1; St. Paul, 4-8-3 (ten innings).

Indianapolis, 11-15-3; Toledo, 1-22-2.

Louisville, 7-8-2; Columbus, 2-7-2.

STANDING OF THE TEAMS.

National League.	W	L	P.C.
New York	10	3	.769
Chicago	7	6	.538
Cincinnati	7	6	.538
Philadelphia	5	5	.500
Boston	6	6	.500
Pittsburgh	6	7	.462
St. Louis	6	7	.462
Brooklyn	3	9	.250

American League.	W	L	P.C.
Cleveland	10	3	.769
New York	8	4	.667
Detroit	8	5	.615
Philadelphia	6	4	.600
Washington	4	6	.400
St. Louis	4	7	.364
Boston	4	8	.333
Chicago	2	9	.182

SCHEDULE OF TODAY'S GAMES.

American League.

St. Louis at Chicago.
Cleveland at Detroit.
Philadelphia at Boston.
New York at Washington.

National League.

Boston at Philadelphia.
Brooklyn at New York.
Pittsburgh at St. Louis.
Chicago at Cincinnati.

BOY'S SHOP LEAGUE.

Schedule of Contest Between Leading Juvenile Teams of City.

Following is the schedule of games to be played in Herrieff's Boy's Shop Baseball league. Part of the contest will be played at the Fair grounds, part at Neahwa park and part at Wilber park:

May 5 and June 6—Cubs vs. Boosters; Boosters vs. Y. M. C. A.

May 9 and June 9—Cubs vs. Methodists; Methodists vs. Y. M. C. A.

May 12 and June 13—Cubs vs. Y. M. C. A.; Boosters vs. Y. M. C. A.

May 16 and June 16 — Cubs vs. Methodists; Boosters vs. Y. M. C. A.

May 19 and June 20—Cubs vs. Boosters; Methodists vs. Y. M. C. A.

May 23 and June 23—Cubs vs. Y. M. C. A.; Boosters vs. Methodists.

May 26 and June 30 — Cubs vs. Methodists; Boosters vs. Y. M. C. A.

July 2 and 3—Cubs vs. Boosters; Methodists vs. Y. M. C. A.

The games scheduled for last Saturday between the Cubs and Y. M. C. A. and the Boosters and Methodists were not played because of rain. They will be played at the convenience of the clubs.

DOINGS OF THE DUFFS — **An April Shower** — **BY ALLMAN**

Baseball Hurler Recalls Three Twirlers Who Could Use Either Hand in Playing.

Followers of baseball oldtimes have heard about the type of hurler who could pitch a fast ball with either hand and make it curve.

However, few have been in action, and these freak hurlers are seldom seen in organized ball. Baseball history tells of a hurler named Owen Keenan who was with Youngstown, O., in 1885. Keenan could pitch equally well with either hand.

It was July 4, 1885, that this wonder hurled two games of ball against the New Castle team and won both. This double-action phenom worked his left arm in the first game and came back in the second contest with his good right.

The right whip had the best record, although, it is said, both of Keenan's attempts were high-class and he was one of the few ambidextrous chaps who was good.

The famous Larry Corcoran of the Chicago Nationals, in the early '80s was one of the great hurlers of that period. Larry's wonderful right arm went back on him in 1885. This almost broke his heart, for Larry wasn't old in years. It dawned upon him that he might make a left-handed hurler, for he was always clever at throwing with his left and used to amuse the fans, when working out, by shooting them through with his fork hand.

In 1886, Corcoran signed with a Southern league club in order to practice left-handed pitching. In spring workout Larry labored hard to gain control, for he had developed rare speed and didn't do badly in the few exhibition games he worked in.

After hurling a few games in the regular season Corcoran kinked his left arm, so that he had to give up. Larry had to quit pitching, for he had run out of pitching arms.

Tony Mullane was a big league hurler for nearly twenty years and a star of the first magnitude. Tony was very handy with his left, although a right-hander by nature. While in the big show he didn't attempt to use his left much, though occasionally Tony would toss through a left-handed curve.

When the great Mullane crossed the crest of his career he began pitching for the St. Paul club of the old Western league when Charlie Comiskey was manager and owner. In games against Detroit back in 1897, Mullane pitched with his left hand and came through with a fair degree of success during the nine innings he pitched that game.

CYRIL COAFFEE

Cyril Coaffee, twenty-six-year-old 153-pound track star, formerly of Winnipeg, Canada, who has moved to Chicago to make that city his home. Coaffee holds with Charlie Paddock, jointly, the world's 100-yard record, 0:09 3-5. Coaffee holds several other speed records.

Plans for Memorial for Rube Waddell

Plans for a memorial over the grave of Rube Waddell, one of baseball's greatest of all time, have been completed, and a monument costing $500 has been selected to mark the site where the famous athlete lies buried at San Antonio, Tex. The matter is in charge of President Benson, of the San Antonio club, who has appealed to the presidents of the two major and the larger minors for contributions.

Tom Keady Is Coach in Various College Sports

Probably there is no coach in the college world with as many institutions dependent upon his ability as Tom Keady, who has just signed to instruct the baseball nine at Fordham. In addition to his new alliance with the Maroon, Keady holds a football contract with the University of Vermont and a minor sports teaching job at Lehigh.

Cleveland Strong for Professional Cage Game

Basketball has grown to such popularity in the Mid-West that plans already are under consideration for the formation of a league of professional teams, with Cleveland and Detroit slated for membership. The game has developed such a following in Cleveland that 20,000 persons paid to witness two professional teams in action in one afternoon and one evening game.

Spahr Release Gulley.

Tom Gulley, recruit outfielder, has been released by the Cleveland baseball club to the Lakeland club of the Florida State league.

Cornell Has Captain.

C. H. Capron will captain Cornell's varsity basketball team next year.

Washington, April 29. — The federal reserve board, in a report discussing credit extension, again calls attention to the rapid expansion of credit demand and industrial production, and states that a continuation of this state of equipoise must soon result in increased borrowings by banks which are members of the federal reserve system of the federal reserve banks. While the statement was issued as a summary of official business it deals exclusively with the credit and production situation and bids through it a comparison with conditions in 1920.

In its discussion of the expanding production, the board declares "substantial" increase in the demand for currency is in prospect if the rapid growth of payroll amounts continues as it has since the middle of 1922. Should more currency be needed, the board adds, the banks will seek greater accommodation from the reserve banks to secure the additional currency issued.

Dempsey to Fight Gibbons.

(By the Associated Press)

Chicago, April 30. — Jack Dempsey, world's heavyweight boxing champion, will defend his title against Tom Gibbons, St. Paul challenger, at Shelby, Mont., July 4, in a 15 round to a decision contest, Loy McLumby, state commander of the Montanna American Legion, announced tonight.

McLumby said that an agreement was reached tonight over long distance telephone with Jack Kearns, Dempsey's manager.

QUIET MAY 1 IN PARIS

(By the Associated Press)

Paris, April 29. — A protest against Ruhr occupation and the policies followed by both Premier Poincare and Chancellor Cuno in the special purpose of the May day labor celebration of Tuesday, as advertised by the unions, the leaders of which, however, express concern lest, "despite its elevated and noble purpose," it may lack the magnitude of manifestations of recent years.

"Not a Man in the House."

What d' you mean? Why, a two-act play in the First Methodist Episcopal church parlors, Wednesday evening, May 2, at 8 o'clock. A silver offering. Advt. 2t.

Treat your husband to a cup of Otsego coffee after dinner tonight. See how quickly he'll notice its wonderful rich, delightful flavor. advt 6t.

Help That Lame, Achy Back!

Are you dragging around, day after day, with a dull, aching backache. Are you lame in the morning; bothered with headaches, dizziness, and urinary disorders? Feel tired, irritable, and discouraged? Then there surely something wrong, and likely it's kidney weakness. Don't neglect it! Get back your health while you can. Use Doan's Kidney Pills. Doan's have helped thousands of ailing folks. They should help you. Ask your neighbor!

An Oneonta case:

A. Pizza, 31 Luther street, says: "A cold settled on my kidneys. I had a dull, heavy pain in my back and my limbs were stiff and sore. My kidneys were weak and the secretions passed too often. I felt tired and worn out. Doan's Kidney Pills from the City Drug Store gave me results."

DOAN'S KIDNEY PILLS
60¢ at all Drug Stores
Foster-Milburn Co., Mfg. Chem., Buffalo, N.Y.

ONEONTA THEATRE
2 SHOWS DAILY
TODAY
The World's ... Animal
BE SURE TO ... TO SEE
WONDER PICTURE ... THAN THE
HUNTING BIG GAME IN AFRICA WITH THE ... AND CAMERA

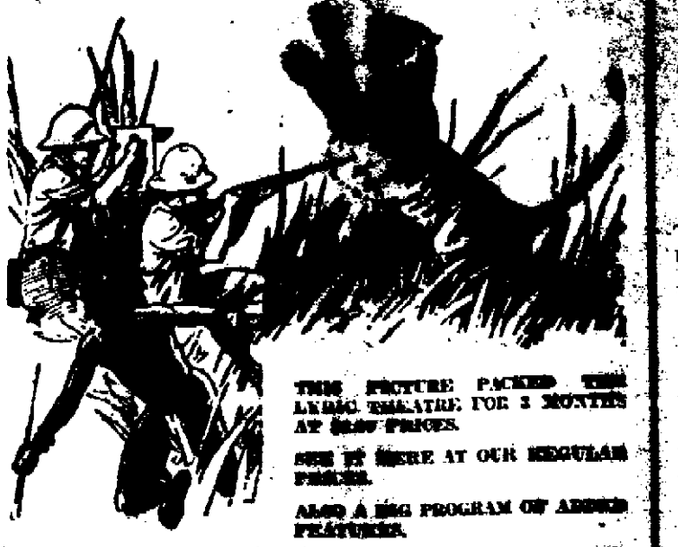

THIS PICTURE PACKED THE LYRIC THEATRE FOR 3 MONTHS AT SHOW PRICES.
SEE IT HERE AT OUR REGULAR PRICES.
ALSO A BIG PROGRAM OF ADDED FEATURES.

THURS. - FRI. AND SAT.
KEITH VAUDEVILLE
ANOTHER EXCELLENT PEP ACT
"The Emerald Revue"
ALSO — THE VERY BEST IN SILENT PLAYS

THURSDAY
AMATEUR NIGHT
A GREAT BIG FUN SHOW

FRIDAY AND SATURDAY
HARRY CAREY in
"CRASHIN' THROUGH"

Let Us Do Your PRINTING
Come in and get Our Estimate on Your Next Order.
Prices that are Consistent with Good Work.
Ask to see the New Papers in the Moderate Priced HAMMERMILL BOND.
216 BROAD STREET
Herald Shop

This Is The Week of
ONEONTA'S ANNUAL
Co-operative Housecleaning
Every citizen is expected to do his or her part to ...
Safe, Clean, Thrifty, Healthy ...

There's Plenty of Work For Everybody
GET BEHIND THE BRUSH

TODAY
Collections will be made ...
FIRST WARD
Have your Rubbish Barrels or Boxes, out ... the curbing for the ... team to cart away.

Otsego County News

MISS GRANEY ENTERTAINS

To Twelve Friends at Dinner for Her Guest, Miss Kelley.

Schenevus, April 30. — Miss Edna Graney entertained twelve friends at a dinner party at the commercial hotel Saturday evening in honor of her guest, Miss Marion Killey of Schenectady, who is spending a week here. A most delicious meal was served by the hotel management and later dancing was enjoyed in the spacious rooms. Guests were present from Oneonta, Schenectady, Maryland and Schenevus.

Two Meetings.

The annual meeting of the Ladies' Aid society will be held Tuesday afternoon at the Methodist Episcopal church at 2:30 o'clock. Order of business: annual report and election of officers. A full attendance is desired.

The regular monthly business and social meeting of the Truth Seekers will be held Wednesday evening at the home of Mrs. Floyd G. Minner on Race street.

Schenevus Clean-Up.

Residents of the village are again reminded of the clean-up campaign, May 7 to 14, and are urged to see that ashes and refuse be removed in advance of these dates that the entire week may be devoted to intensive constructive work.

Attending Sessions of Grand Lodge.

Hon. O. F. Lane and Mrs. Lane departed for New York city Sunday, the former to attend the annual session of the Grand lodge of Masons of the state of New York. The details made a stop-over call on relatives in Troy and will be in the city Tuesday morning.

Mrs. Magee Recovering at Oneonta.

Mrs. W. I. Magee, a patient at the Parshall hospital in Oneonta, is making a good rally from the operation performed last Friday.

Personal.

Miss Grace Lowell spent the week-end in Mechanicville visiting Mr. and Mrs. Homer Eckerson.—Mr. and Mrs. Charles Toombs have returned from their sojourn in St. Petersburgh, Fla., and opened their home on Monitor street Sunday.—Mrs. Minnie Haines has returned from a visit to Ilion.—A. C. Tallmadge is spending the week in town visiting friends.—Mr. and Mrs. Sawyer Chase have left for Chautauqua where they will spend the summer.—Clifford Webster was in Schenectady Sunday with Ralph Tallmadge.—Mrs. Ellie Clark has returned from Oneonta where she spent the past few weeks. — Earl Clark of Oneonta was in town Saturday.—Dr. and Mrs. F. H. Tatlock of Oneonta were Sunday guests of Mr. and Mrs. John H. Wild.—Mrs. William R. Robbins has returned to Mt. Vision after spending a few days in town.—Mrs. Dora Ketchum has returned to her home on South Side, Oneonta, after spending a few days in East Worcester with Mrs. Silas Baldwin.

APRIL'S END IN WESTFORD

Westford, April 30.—Mr. and Mrs. Pullen of Worcester are spending some time with their daughter, Mrs. Carly Roseboom.—Mrs. Metta Griggs [illegible] Friday. The net receipts were over $10. — Mrs. James [illegible] acceptably filled the pulpit of the M. E. church Sunday. She was a guest from Friday until Sunday of Mrs. Fred Weldon and on Sunday and Monday of Mrs. Jane Hull. — Mrs. W. B. Hill is quite ill and under the care of Dr. Wisner of Schenevus. Her daughter, Miss Ada, was summoned home to care for her. — Mrs. Olmstead is the guest of her daughter, Mrs. Irving Roberts.—Mr. and Mrs. E. T. Dickenson and daughter, Mildred, were callers Sunday at Leo McRorie's and of friends in the village.

"PAPA FELL DOWN."

Daughter of Theophil Myers Draws Attention to Father Who is Stunned.

Maryland, April 30.—The two-year-old daughter of Theophil Myers announced "Papa Fell Down" three or four times Saturday afternoon before any of the people in the home of Mr. and Mrs. Myers, on Crumhorn, about two miles north of this village, realized that the youngster was trying to draw their attention to an accident which happened a few minutes before in the field where Mr. Myers was drawing stone. While Mr. Myers was stunned for a time he is expected to be doing his regular work very soon. The child can say nothing about the accident but "Papa Fell Down."

The child had been in the field with her father and upon her return to the house was heard to say "Papa Fell Down," but little attention was given to her words. However, when she repeated it several times, Mrs. Myers went into the yard and saw that her husband was standing by the side of the wagon. When he did not move for some time, she rushed to his side and found him in a stunned condition.

Mr. Myers was assisted to the house where he remained unconscious for several hours. Dr. Windsor was called and found after an examination that he had received a severe blow upon the head, but nothing serious. Just how the accident happened will probably never be known as the only witness is the two-year-old tot, who [illegible] Mr. Myers might have remained in the field without receiving attention had it not been for the three words of the tiny daughter. It is hard to estimate, but it is certain that she saved her papa considerable suffering.

Personal.

Mr. and Mrs. William Gill returned home Sunday after attending the funeral of his brother, Fred Gill, of Hunter.—Charles Kenyon of Oneonta was called to see his brother, John Kenyon, who is ill.—Mr. and Mrs. John Haskins of Oneonta were the guests Sunday of Mr. and Mrs. Guy Pennor.—Corlies Southworth and friend, James Eubacker, of Union college, spent the week-end with Mr. and Mrs. L. G. Southworth. — Mr. and Mrs. Charles Trask will, this week, visit relatives in New Jersey.—Eli Lieb and family of Franklin spent Sunday with Mr. and Mrs. Manning Odell.

WESTVILLE.

Westville, April 30.—Mr. and Mrs. J. M. Baldwin spent Sunday at the home of Mr. and Mrs. William Eckler of Oneonta.—The Ladies' guild will meet Wednesday with Mrs. Johnson.—An all day meeting of the Home bureau will be held in Grange hall Friday, May 4, to consider the clothing project.—Rev. J. D. Gridley spent Friday at Fort Plains.—Glen Aspinwall visited his family at Welcome last Sunday.—Mr. and Mrs. William Eckler of Oneonta were recent guests of Mr. and Mrs. Melbourne Bice.—M. A. Caldwell of New York city spent the week-end with his son here.—Mr. and Mrs. Howard Garlock were guests of Mr. and Mrs. George Robinson Sunday.

Religious Services at West Branch.

Otego, April 30.—Religious services are to be held at West Branch Christian church, Otego, Wednesday and Thursday evening, May 2 and 3. Mrs. Castleman, an evangelist of Binghamton, will give an illustrated lecture on "The Tabernacle and Its Appointments." She will be assisted by Miss Georgia Lawerence. Public cordially invited.

Feel Well

So Writes Woman After Taking Lydia E. Pinkham's Vegetable Compound

Jamestown, N.Y.—"I was nervous, [illegible] and had no ambition. Part of the time I was not able to sit up as I suffered with pains in my back and with weakness. I took Lydia E. Pinkham's Vegetable Compound, both the liquid and tablet forms, and used Lydia E. Pinkham's Sanative Wash for inflammation. Today I am real well and run a roming house and do the work. I recommend your medicine to every woman who complains, and you may use my letter to help any one else. I am passing through the Change of Life now and I keep the Vegetable Compound in the house, ready to take when I feel the need of it."—Mrs. ALICE D. DAVIS, 203 W. Second St., Jamestown, N. Y.

Often some slight derangement may cause a general upset condition of the whole system indicated by such symptoms as nervousness, backache, lack of ambition and general weakness.

Lydia E. Pinkham's Vegetable Compound will be found a splendid medicine for such troubles. In many cases it has removed the cause of the trouble.

STATE OF NEW YORK, SUPREME COURT, COUNTY OF OTSEGO.—Frank F. VanDien, plaintiff, against Gilbert Utter and Lulu V. Utter, defendants.

In pursuance of a judgment of foreclosure and sale, duly granted in the above entitled action, and entered in Otsego County Clerk's office, on the 2nd day of April, 1923, I, Henry Shove, the undersigned, Referee in said judgment named, will sell at public auction at the office of George L. Bockes, 205 Main street, in the City of Oneonta, County of Otsego, N. Y., on the 18th day of May, 1923, at 10 o'clock a. m., the premises described in said judgment, as follows, viz.:

All that tract or parcel of land, situate in the Town of Milford, County of Otsego, and State of New York, and bounded as follows to wit: Beginning at a stake on the north line of the lands of Timothy Cook near the line of Richard B. Morris, and runs thence on the line of the lands of said Cook south 87 degrees, 30 minutes west 48 chains 55 links to a stake; thence north 23 degrees east 7 chains 60 links to a stake; thence north 88 degrees east 44 chains 81 links to a stake; thence 8 chains 50 links to the place of beginning, containing fifty one and one-half acres.

Reserving to Timothy Cook the right of way now occupied by him to his upper [illegible] and the spring which supplies his buildings with water.

As the said parcel was described in a deed of conveyance thereof made March 26th, 1891, by David I. Shafer and wife to William H. Seeger, to which deed or the record thereof in Book No. 130 of Conveyances at page 231 reference may be had.

Also all that tract or parcel of land, situate in the Town of Milford, County of Otsego and State of New York, beginning two chains and 15 links southerly of the spring on Morris or Bradt's corners; thence south 87 degrees and 30 minutes west to the east line of the Downes lot; thence north 23 degrees east to the northwest corner of lot No. 63; thence east along the line of lands of George Mumford 32 chains to a stake; thence south 45 degrees east 22 chains and 40 links to the place of beginning, containing one hundred and forty acres of land, more or less.

Also one other piece of land, beginning at the spring on Morris or Bradt's corner; thence north to sixteen rods — chains and 80 links to lands belonging to George Mumford; thence south 80 degrees and 30 minutes east along the south line of said Mumford's land to the highway near the brook; thence southerly along said highway 6 chains and 25 links to a stake; thence north 87 degrees and 30 minutes west 10 chains and 75 links to a stake; thence south 80 degrees and 30 minutes west 17 chains and 50 links to the place of beginning, containing thirteen acres two roods and eleven perches of land.

Also one other piece of land, beginning at a stake in the highway; thence north along said highway 8 degrees and 30 minutes east 9 chains to lands of George Mumford; thence along the south line of said Mumford's land south 80 degrees and 30 minutes east to the river; thence following the course of the river southerly to a stake on the bank of the same; thence north 81 degrees west to the place of beginning, containing thirty-one acres and 3 roods of land, more or less.

Reserving ten acres on the north side of the brook. Also reserving ten acres of timber land on the northwest corner of the above described premises. Also reserving fifty two acres on the south side of the premises above described conveyed to D. I. Shafer.

For a more full description of last described parcels reference may be had to the conveyance from Daniel H. Westcott and wife to William H. Seeger dated February 14th, 1870, and recorded in Book 100 of Conveyances page 238, Otsego County Clerk's office. The lands hereby conveyed constitute the home farm now occupied by Melvin Seeger and wife and the whole thereof, and contain one hundred sixty-five acres of land, be the same more or less.

Excepting and reserving from the lands and real estate above described 14.2 acres more or less, this day conveyed by Florence V. Bill, Melvin Seeger and wife to John B. Conklin by deed dated September 15th, 1916, and therein described as follows: All that tract or parcel of land situate in the Town of Milford, County of Otsego and State of New York, bounded and described as follows, viz.: Beginning at a stake 345 feet from middle of the highway leading from Collierville to Milford Center on the southerly line between lands of L. S. Southworth and M. Seeger S. 70 degrees E. 1,175 feet to Susquehanna river; thence along river N. 5 degrees 30 minutes E. 340 feet; thence along river N. 5 degrees W. 195 ft.; thence along river N. 51 degrees 30 minutes W. 122 ft.; thence along river N. 40 degrees 30 minutes W. 125 ft.; thence along river N. 27 degrees 30 minutes W. 90 ft.; thence along river N. 10 degrees W. 40 ft.; thence along river N. 10 degrees E. 225 ft.; thence along river N. 31 degrees 30 minutes W. 45 ft.; to middle of brook; thence along brook S. 52 degrees 30 minutes W. 30 ft.; thence along brook S. 30 degrees 30 minutes W. 105 ft.; thence along brook S. 42 degrees W. 132 ft.; thence along brook S. 39 degrees 15 minutes W. 136 ft.; thence along brook N. 22 degrees 45 minutes W. 104 ft.; thence along brook N. 75 degrees 30 minutes W. 202 ft.; thence along brook 79 degrees 30 minutes W. 294 ft.; thence S. 6 degrees W. 440 ft.; to place of beginning, the same containing 14.2 acres more or less.

Excepting and reserving to the parties of the first part and their successors in title, the right to enter upon the premises hereby conveyed at all times and cut and remove from the waters therefrom ice as appurtenant to the other lands and real estate now owned by the parties of the first part of any of them and adjoining the lands hereby conveyed. Together with all rights of every name, nature, and description of first parties in and to that portion of the Susquehanna river adjoining the lands hereby conveyed, the lands in said river and the bed thereof except as hereinbefore expressly reserved and excepted, and being the same property conveyed by Frank F. VanDien and wife to Gilbert Utter by deed recorded in Otsego County Clerk's office Sept. 2, 1918, in Liber [illegible] of page 607.

Dated at the City of Oneonta, N. Y., this 3rd day of April, 1923.

HENRY SHOVE, Referee.

GEORGE L. BOCKES, Plaintiff's Attorney, 205 Main St., Oneonta, N. Y.

New PALACE

FORMERLY MAJESTIC

3 SHOWS DAILY - 2:30 - 7 - 9 - USUAL PRICES

LAST TIMES TODAY

THE DELIGHTFUL ROMANCE OF A GIRL WHO TURNED DOWN [illegible] A WEEK TO LIVE HER OWN WAY.

ALSO SHOWING—

A WISE CRACKER - NEWS

COMEDY—TOPICS OF THE DAY

COMING TOMORROW, THURS. AND FRI.

FRED NIBLO'S SCREEN VERSION OF

THE FAMOUS MRS. FAIR

FROM THE GREAT STAGE SUCCESS OF HENRY MILLER & BLANCHE BATES.

ONE OF THE SEASON'S BEST PICTURES.

SATURDAY ONLY

ALICE LAKE

IN

"KISSES"

STRAND

3 Shows [illegible] Prices

2:30 - 7 [illegible]

PRICES— MATINEE 17c EVENING 22c

Children 10c All Shows

[illegible] AND THURSDAY

[illegible] DUNCAN

"WHE[illegible] SMILES"

[illegible] WHITE

[illegible]NDER"

Delaware County News

TWO FUNERALS

Obsequies of Mendel Cleveland and Mana McClelland Held Saturday.

North Kortright, April 30.—A large company of sympathizing relatives and friends attended the funeral of Mendel Cleveland held from his late home, Saturday at noon. Several beautiful floral pieces bore silent testimony to the regard in which the little boy was held. Rev. R. R. Irwin after reading appropriate scripture selections, spoke comfortingly from the words of King David, after the death of his young son, "I shall go to him, but he shall not return to me." Two beautiful selections were sung with much expression by Mrs. C. B. Davis and Miss Susie MacLaury. The bearers were John MacArthur, Joseph Irwin, Ernest Ali and Kenneth McCracken. Interment at Bloomville.

Miss Mana McClelland.

At four o'clock Saturday, just three weeks after the funeral of her sister, Mrs. J. M. Sperry, the body of Miss Mana McClelland was reverently laid to rest in the North Kortright cemetery. On account of the critical illness of her brother in law, J. M. Sperry, at whose home her death occurred, the obsequies were brief. Rev. R. R. Irwin offered prayer at the house and at the grave, where a small company of friends had assembled, he read suitable passages of scriptur and while the heavens wept as if in sympathy, with the sorrowing company around the open grave, he directed their thought to the bright light obscured now by the clouds of grief. The bearers were J. B. Sloan, Thomas McAuley, George TenEyck and Hartford Keith.

Personals.

Mrs. Clark Bright and children are visiting at the home of her mother, Mrs. Alice McCracken, Oneonta. — Ferdinand Harper has gone to Delhi, having taken employment at Van Wilson's for a year.—Mrs. Henry Utter and son, Raymond, of Kortright, spent the week-end with the former's sister, Mrs. Robert McMorris, Oneonta.—Mrs. Samuel Shearer and Mrs. William Lee visited Mrs. Lee's father, W. D. Brownell at Bloomville, Saturday.—William McMorris and family of Oneonta were recent visitors at Robert Stronigan's, Kortright.—Miss Ruth Stronigan of Oneonta came Friday for a visit at her home and attended the funeral of Mendel Cleveland.

HOBART.

Hobart, April 30.—Mrs. T. V. Proskine and daughters of Roxbury were recent guests of friends in Hobart.—Miss Irma Caparche of the Teachers' Training school at Delhi and Miss Lois Hoagland spent the week-end with Mr. and Mrs. C. B. Hoagland.—Mr. and Mrs. N. P. Nichols and C. V. Peck of West Harpersfield were guests of Mrs. Julia Hager Sunday. — Mrs. William Millen, Miss Hattie Pintler and Miss Maude Pintler left this morning for Stevensville, where they were called by the illness of their father.—Mr. and Mrs. J. P. Gregory were recent callers in Stamford.— A few friends of Mrs. Alexander Avery gave her a surprise birthday party at her home Saturday afternoon, April 28, and a good time was enjoyed by those present.

WEST DAVENPORT ITEMS.

West Davenport, April 30. — The Ladies' Aid society will meet next Thursday at the home of Mrs. C. McDonald. The hostesses are Mrs. McDonald, Mrs. Charles Holmes and Mrs. Adelbert Holmes. Supper from 4:30 until all are served. — W. H. Adee and family spent the week-end with M. F. and M. G. Nelson in Franklin. —Miss Mildred Simmons of Webb hill visited at the home of William Oles several days last week. — Harvey Hotchkiss and family were in Walton Thursday on business. — Miss Edna VanAlystyne and Ruez. Bisbee of Meridale and Miss Edna McIlwain of Davenport were recent visitors at W. H. Adee's.

West Davenport Ladies' Aid.

West Davenport, April 30.—The Aid society of the West Davenport Methodist Episcopal church will meet Thursday, May 3, with Mrs. Clark McDonald for supper. The supper will be served by Mrs. McDonald, Mrs. Charles Holmes and Mrs. Mary Holmes. An invitation is extended to all. Supper early and until all are served.

The talent of a hostess depends largely upon the quality of the refreshments she serves. Kilpatrick's Hygrade coffee is always used by the best of hostesses. advt 6t.

You don't have to be an expert to make good coffee if the coffee you buy is properly roasted. Otsego coffee will always give you the very best cup qualities. advt 6t.

NOTICE TO CREDITORS.

Pursuant to an order of Hudson M. Chase, surrogate of the County of Otsego, notice is hereby given, according to law, to all persons having claims against the estate of Isaac W. Crum deceased, late of the town of Maryland in said county, that they are required to exhibit the same with vouchers thereof, to the subscribers, executors of the estate of the said deceased, at the law offices of Charles V. Smith, in the City of Oneonta, in said county, on or before the 30th day of July next.

Dated January 5, 1923.

JESSE H. CRUM, HARRY M. CRUM, Executors.

CLAUDE V. SMITH, Esq., Attorney for Executors, Oneonta, N. Y.

Immediate Credit at Par and Interest Will Be Given For All

VICTORY NOTES DUE MAY 20, 1923

Series G. to L. are due that date, the balance of the issue having been called for payment December 15th last.

SEND OR BRING US YOUR VICTORY NOTES

We will attend to their redemption for you.

REGULAR INTEREST PERIOD MAY FIRST

INTEREST COMPOUNDED QUARTERLY AT THE RATE OF 4%

Accounts may be opened and Deposits made in any amount, and in two names, payable to the survivor of either if desired. ANY PORTION OF THE PRINCIPAL IS AVAILABLE for your use at any time.

TRUST DEPARTMENT—Securities may be left with us in trust. This bank may be made your executor. Your Will may be left in our custody without charge.

Consult us in relation to your Investments or on any Banking Subject. Write or call on us at any time, we are always glad to see you at

THE FIRST NATIONAL BANK

Capital $150,000 — (First in Banking Service) — Surplus $[illegible]

COOPERSTOWN, N. Y.

ORGANIZED IN 1839 AS THE OTSEGO COUNTY BANK

RESOURCES OVER $2,000,000

George H. White, President — Frank Hale, Cashier
Charles A. Scott, Vice-President — John F. Monkter, Ass't. Cashier.
George H. White, L. Averell Carter, Frank Hale, John F. Monkter, Trust Officers.

E[illegible]RA!

E[illegible]NGE

Y[illegible] Tires

New

[illegible]RIES ADVANCED

[illegible]ve an opportunity to [illegible] present prices, we will

[illegible] and Every Day

[illegible] THIS WEEK

A L[illegible] FOR YOUR USED TIRE IN EXCHANGE

[illegible] NO ADVANCE IN PRICES.

DO[illegible] OPPORTUNITY PASS AND

DO[illegible]TIL THE LOT IS SOLD OUT

[illegible]ARD SIZES ONLY

[illegible] SALES COMPANY

[illegible] J. WARREN — Oneonta, N. Y.

Advertising— THE RIGHT KIND Pays

Hunter & Crandall

EXPERIENCED AUTOMOBILE PAINTING

All Work Guaranteed

Hunter Ave. Phone [illegible] Oneonta

D. C. GRIGGS

[illegible] Main St. — Oneonta

Office Hours [illegible]

[illegible]

[illegible]

[illegible]

PAINT
AND
WALL
PAPER

Climb the stairs and cut your decorating bill from 15 to 25 per cent. We believe we have the best in Wall Paper. We guarantee our goods or money back.

BARNETT'S
UNITARIAN WALL PAPER STORE
Over Rote & Rote
176 Main Street

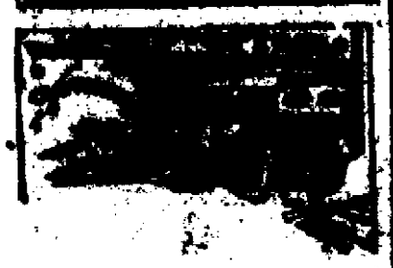

Some one has to pay

When valuable property is damaged by an automobile, some one has to make good the loss. Naturally the owner of the car is looked to for complete payment of the bills that are contracted in the process of replacement. Insurance comes for the settlement of such claims.

"Insure with Keenan"

Make a memo now to Telephone 669

M. C. KEENAN

W. J. [illegible]

—To date Chief Horton has received thirty-seven applications for running hacks licenses. Twenty-six licenses have been granted and the other cases are now under investigation. The ordinance goes into effect today.

—At a meeting of the Ladies' Aid society of the Elm Park Methodist church, held at the home of Mrs. M. B. Bailey last evening, it was decided to postpone the warm sugar social which had been announced for Friday night.

—The entertainment committee of the Elks has announced that the meeting on Wednesday evening will be one of the most enjoyable in the history of the lodge. Further particulars may be found in an advertisement in this issue of The Star.

—Excellent results are being secured with the new carpet and rug cleaning machinery recently installed at the plant of W. H. Hoffman. James W. May is proving adept in the handling of the work and Mr. Hoffman is well satisfied as also are the patrons.

—The new law relative to intermittent headlights goes into effect today and motorists should be sure that their lights comply with the regulations before venturing out with their cars tonight. Chief Horton was busy nearly all yesterday afternoon focusing and testing lights.

—The Women's auxiliary to the United Spanish War Veterans will [illegible] card party at the Maid Marian on Friday evening, May 4. All sorts of card games will be played and [illegible] be served. An orchestra will be made to make the affair even more successful than that of last year.

—The city truck made two trips through the first ward yesterday, collecting rubbish, covering the territory thoroughly. David Hollister, superintendent of public works, stated last evening that his men found backyards in good condition and rubbish placed in containers at the curb as requested. The truck will visit the second ward today.

—Miss Dorothy Blake, city probation officer and welfare worker wishes to urge persons not to purchase theatre tickets for stray children. Many children have formed the habit of standing in front of the theatres and begging passersby to buy tickets for them. Miss Blake warns that unless the practice is stopped the children will be taken into custody for juvenile delinquency.

Meetings Today.

A very important meeting of the Ladies' Aid society of the First Baptist church will be held in the church parlors at 2:45 o'clock today.

Regular meeting of Plumbers' association tonight at Moose club, 8 p. m.

The Ladies' Aid society of the First Methodist church will hold the regular monthly business meeting today at 2 o'clock.

Regular meeting at the Call Bureau, this evening at 8 o'clock.

Stated meeting of Martha chapter, No. 116, O. E. S., this evening at 8 o'clock.

The deaconesses of the First Baptist church will meet in the prayer room of the church, Tuesday afternoon at 2:30.

Regular meeting of Continental lodge in I. O. O. F. temple tonight at 8 o'clock. Work in third degree. Light refreshments.

The Woman's Missionary society of the First Presbyterian church will meet in the church parlors at 2 o'clock this afternoon. Please come prepared to tie a comfortable. Business meeting at 3 o'clock.

There will be a meeting of Court Hughes, 217, C. D. of A. held in the club rooms this evening at eight o'clock.

Regular meeting of Lovell Post lodge, in K. of P. hall, tonight at 7:30 o'clock. A covered dish luncheon will be served at 6 o'clock.

Troop One, Boy Scouts, will meet at Scout headquarters this evening at 7:00 o'clock.

Meeting Wednesday.

Meeting of the Mothers' club will be held at the First Baptist church Wednesday afternoon at 2:30 o'clock. Miss Helen E. Gee, of the Normal faculty, will give an address on "The Teacher, the Home, Children, Cooperation." All mothers are cordially invited.

For sale.

[illegible] cottage, six rooms, all improvements, price $3,000; cash $400. Seven room cottage, 100 foot frontage, on prospect street, price $2,000. Six room cottage, all improvements, corner lot, price $2,000, cash $500. Campbell Bum. advt 3t.

Wanted—Men, $4 per day. Inquire Miller Mfg. company, 7:30-8:00 a. m. advt 1t.

Get your maple sugar and syrup at Palmer's grocery. advt 2t

[illegible] calls Cook's closed nat. day or night. advt 30t

TYPEWRITERS
$20 and Up
Loose Leaf Lockers
$3.00 and up.
Filing Equipment.
CORNWRIGHT'S
Pen and Pencil Store

BURNED BY SPARKING AUTO

Miss Eva Munson Knocked Down by Trolley Car on Lower Chestnut Street Last Evening—Driver Speeds On.

Struck by a speeding automobile as she was crossing to the sidewalk after alighting from a trolley car in front of Crandall's lunch room on Lower Chestnut street early last evening, Miss Eva Munson, a proprietor of the Fashion shop at 189 Main street, was knocked to the ground and a cut 13 inches long made in her right leg. The car failed to stop, continuing on its way at undiminished speed.

Dr. J. M. McClelland, who was summoned, took 13 stitches to close the wound. He found that her right thigh was considerably swollen and bruised but that no bones were broken. Miss Munson was taken to her home at 203 Chestnut street, whither she was bound when struck by the car.

It is stated that the car was traveling at a dangerous rate of speed. The running board struck Miss Munson, hurling her to the pavement. The driver increased his speed when the occupants of the car looked back and saw that the woman had been knocked down, eye witnesses stated. No one secured the number of the machine.

The police immediately commenced an investigation but up to a late hour last evening had not located the car or the driver. The car was a large machine, it was stated.

TELEPHONE DEMONSTRATION.

Given Yesterday at High School for Benefit of Students.

The exhibition of the telephone demonstration switchboard which was given before the High school students and teachers yesterday forenoon in the High school auditorium was most enthusiastically received. On account of the short time available for the performance, the entertainment features of the program were omitted.

The company has two "teams" of operators who do the demonstrative work. It was given yesterday by Miss Dorothy Sifferd and Miss Mary Kerwin, who are deserving of a great deal of credit for the admirable manner in which they explained the methods of operation. Albert E. Smith and Wilson B. Stare played the part of the two subscribers and some of their "take-offs" on the poor service rendered brought down the house.

The demonstration is not only intensely interesting to see but very instructive and should by all means be witnessed by everyone who has an opportunity and especially those who have a telephone. The apparatus occupies a space 15 feet wide, eight feet deep and ten feet high and is a miniature facsimile of the main Oneonta switchboard, the end panels being perfect working models and the central portion a painting which was very skillfully drawn by Lou Sherwood.

On Friday evening, May 4, at 8 o'clock, the demonstration will be given in the main auditorium of the Main Street Baptist church at which performance the public is cordially invited.

For sale.

Choice dairy farm. First class buildings, running water. 40 head high grade large Holstein cattle, harness, machinery, located near grade A plant, building grade A milk, price $12,000, cash $3,000. Campbell Bum. advt 1t.

Three Days More.

The Citizens National bank has granted me three days more on my lease of store, in which to close out my stock of shoes, consequently the sale continues. Ralph W. Murdock, shoes, 193 Main street. advt 1t.

Farm of 90 acres, near good size town; fair set of buildings, land lays good, running water, $3,200. Will consider $1,000 Miller-Strong shares. Balance easy payments. Hay & Hovland, 224 Main street. advt 3t

For sale—$600 will get you a finely furn house at West End, all improvements. Balance on contract. Party leaving city. Must sell. Square deal Davis agency. Advt. 3t.

We are going to give you one more chance to get 20 cakes Lenox soap and a ten quart galvanized pail all for 50c. We have only 100 pails for this sale. Palmer's grocery. Advt. 2t.

Notice.

My office will be closed on April 30th and May 1st, while making needed repairs. W. S. Dart, M. D. advt 3t.

Opportunity — For sale or trade for horses in Oneonta, 90 acre river farm, with stock and tools; good buildings. Judd & Sherman, 116 Chestnut street. Advt. 3t.

Lost—Dunlop Scouts pins. 2022. Finder please notify or mail to Chas. H. Perry, Schenevus, N. Y. advt 1t

Sidney meeting, West End, District No. 6, Saturday evening at 8 o'clock.

Contributions received yesterday in the Sidney church fund brought the total subscribed at The Star office to $185. Other subscriptions are promised and indications are that there will be many who desire to assist in this hour of need.

The first contribution received yesterday morning came from Hon. Charles Smith, president of the Chicago Milwaukee body and shop crews in charge of Mr. Tubbs of the Wilder Manual. Gratifying to indicate of the sentiment in Morris village was a check for $25 received last evening through the mails from the Linn Manufacturing corporation, by its treasurer, George Whitmarsh.

Readers are reminded that it will bring cheer to the widow to hear many contributions and that small sums are welcomed, they being often a larger relative gift than others of greater amount.

Assurances have been received from Sidney that that village is preparing to raise a fund for the benefit of the widow in this trying hour. The fact should not be lost sight of that her late husband lost his life in performing duty in protecting the lives and property of residents of Otsego county and the people of the county should manifest their willingness to aid the widow at a time when a neighbor near is better than a friend afar off."

Following are the contributions received yesterday:

Hon. Charles Smith	$25
Irving H. Rowe	10
Mr. and Mrs. A. B. Tobey and Miss Tobey	25
B. B. Stebbins	2
Thurston A. Crounse	5
Trained Nurse	5
Dr. A. S. Barnes	5
George B. Baird	25
Herman Bahn, Unadilla	1
Linn Mfg. Corp., Morris	25
Seybolt & Seybolt	10
D. F. Keyes	25
Dr. and Mrs. N. W. Getman	5
Previously Reported	24
Total	$185

It is of interest at this time to note that on Saturday the members of Troop C at Sidney raised a fund among themselves for the immediate assistance of Mrs. Mattick and that every member contributed and that the lowest amount given was $10.

A PICTURE FULL OF ACTION

In "Hunting Big Game in Africa" Which Packed Oneonta Theatre Last Evening.

There was a large audience at the Oneonta theatre last evening to see the Universal Special picture "Hunting Big Game in Africa," a picture which was made during a two year expedition into the heart of the Dark Continent led by H. A. Snow and his son, Sidney Snow, who went out for the Museum of Natural History of Oakland, Calif. While the picture is purely and truly educational, it is full of thrills and often the audience broke into spontaneous applause, while not once did its interest lag.

The reels are made up of generally [illegible] and the use of the latest photographic equipment, including a [illegible] lens, clear close-ups as well as distinct distant views of every kind of African animal were secured, of the beautiful, the ugly, the swift, the ungainly, both in herds and alone.

And the film is one of the most intelligently edited ever shown. The sub-titles are light enough to be entertaining still valuable information is never discarded for a joke. On the other hand, they do not tell the whole story, they explain only where explanations are necessary.

Church Dinner to Students.

On Friday evening of this week the boys and girls of the First Methodist church and Sunday school who are members of the Junior and Senior classes of the High school are to be the guests of the church at a dinner to be served on Friday evening next at the church. The hour is 6:30 o'clock, and the dinner will be served by the ladies of the church. Mayor Miller is to preside and direct the program.

Rinky and Green.

For sale: One pair horses, weighing 2,000 pounds; one black horse, one chestnut mare, one second-hand team harness, two new three-inch cleat lumber wagons, and one second-hand farm wagon, at 2 Wells avenue. advt 3t

Three Days More.

The Citizens National bank has granted me three days more on my lease of store, in which to close out my stock of shoes, consequently the sale continues. Ralph W. Murdock, shoes, 193 Main street. advt 1t.

Wanted—Men, $4 per day. Inquire Miller Mfg. company, 7:30-8:00 a. m. advt 1t.

Get your maple sugar and syrup at Palmer's grocery. advt 2t

[illegible] calls Cook's closed nat. day or night. advt 30t

NOW THE SEASON IS OPEN FOR THE
Ladies Straw Hats
DIG OUT YOUR OLD STRAW HAT AND BRING IT TO THE CITY HAT CLEANING
We guarantee to make it look like new, in any new styles.
We dye it any color, and shade.
CITY HAT CLEANING
Oneonta Hotel Building

GREAT VALUES
—IN—
USED CARS

2 FORD SEDANS
$[illegible] and $[illegible]
2 ONE TON TRUCKS
$[illegible] and $[illegible]
2 HALF TON TRUCKS
$[illegible] and $[illegible]
1 FORD COUPE
$175
Every One of the Above a Big Bargain at the Price.

Oneonta Sales Co.
R. J. Warren
Market Street Oneonta

GAS
22 cents
Maybe Lower
Let's See

Dibble's Garage

ADVERTISE

Notice :-

Until such time as a distributor is appointed for Kalo Storage Batteries for Otsego and [illegible] counties

The Oneonta Storage Battery Corp

will distribute batteries from the factory to battery users. We have an attractive proposition to offer service stations also for these [illegible] counties

Kalo Storage Batteries

33 1-3 Less Current to keep them healthy

40 per cent More Proven Efficiency.

Oneonta Storage Battery Corp